

50mm

178mm

155mm

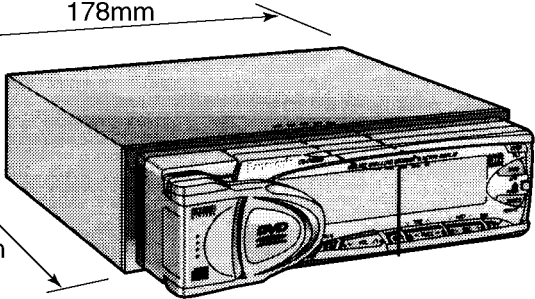

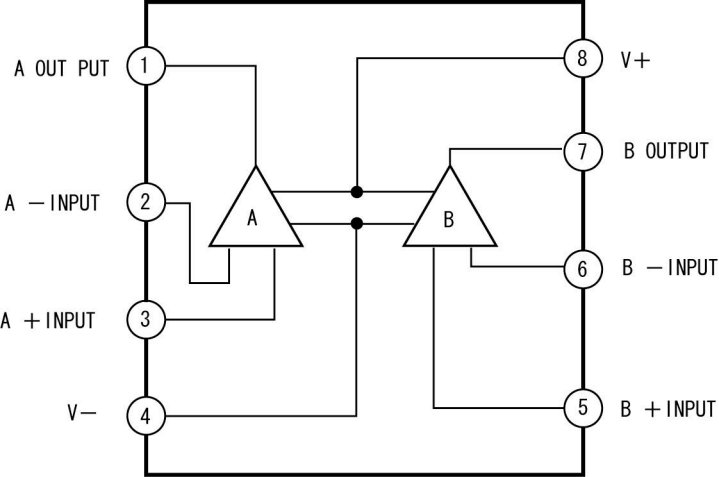

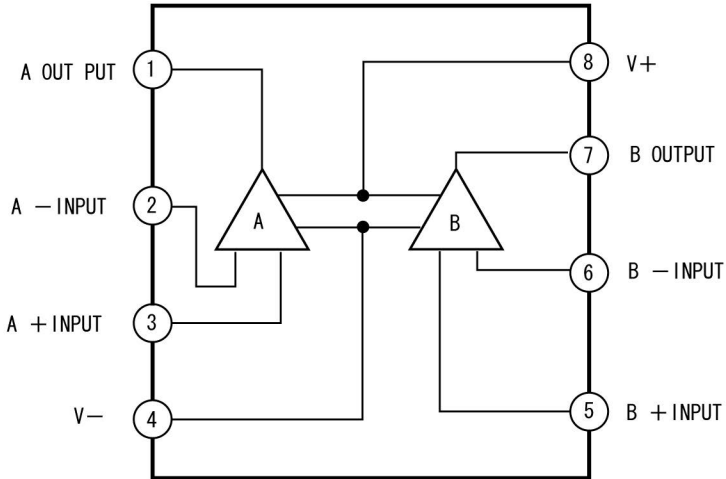

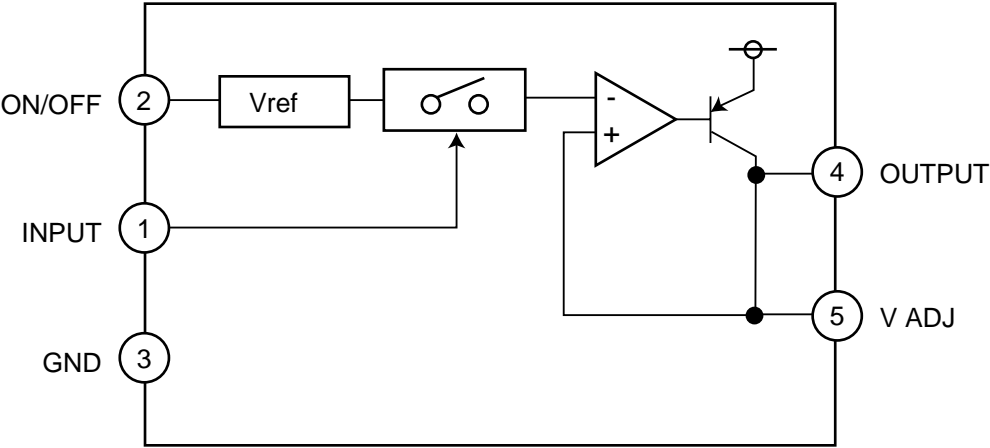

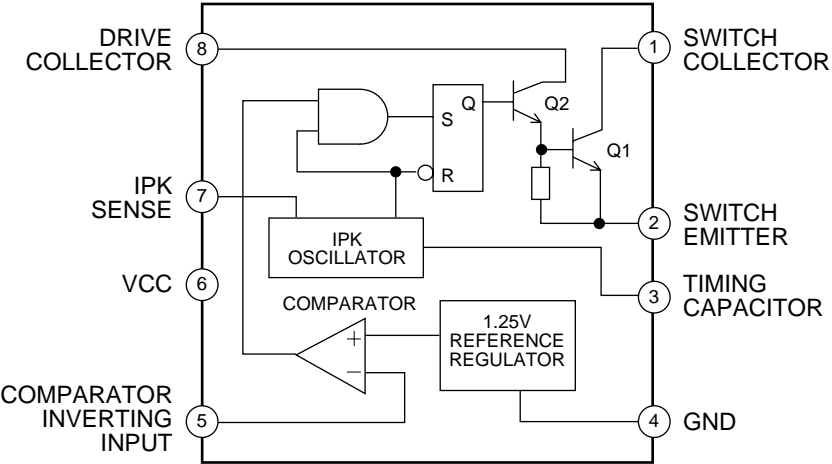

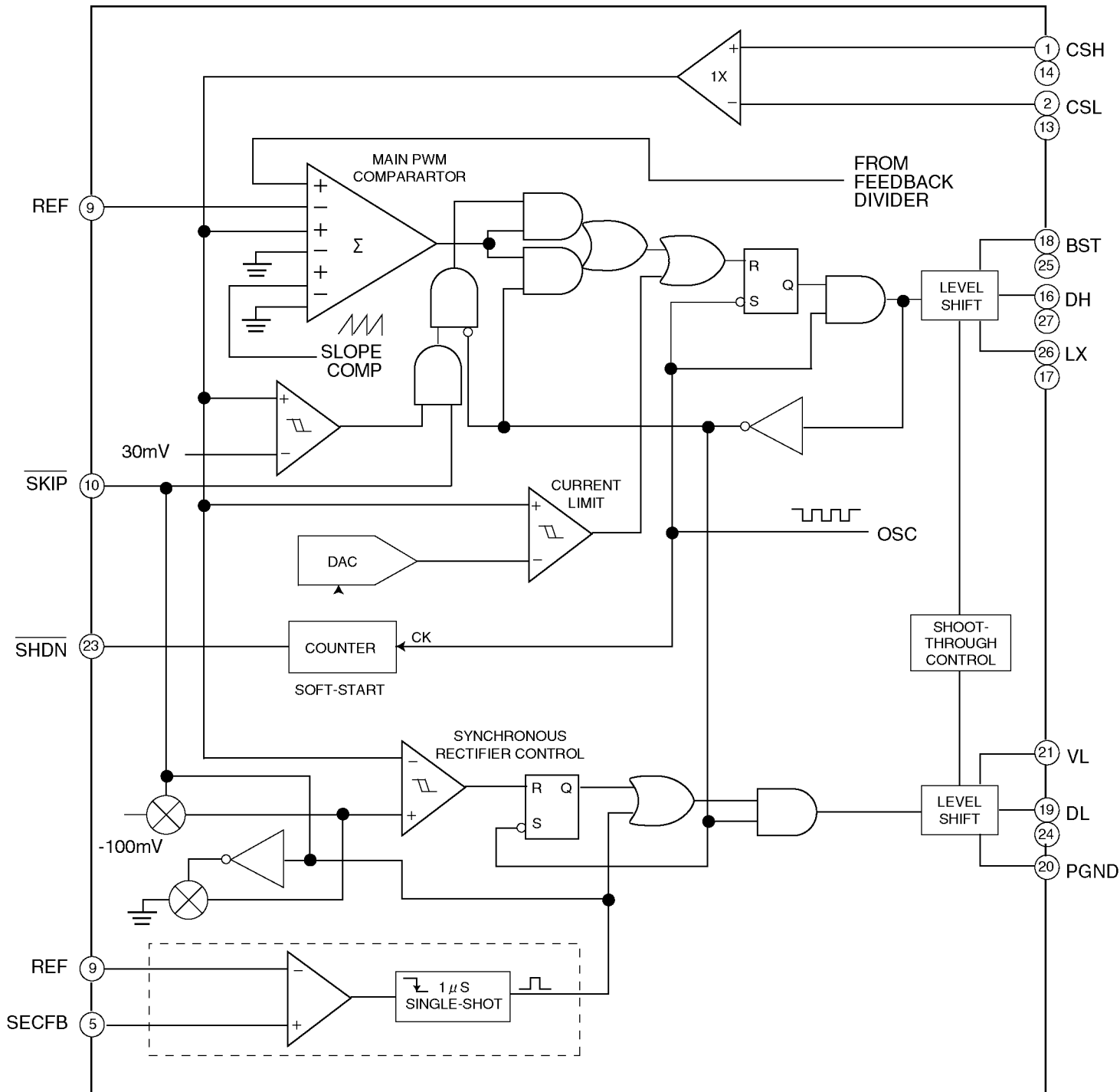

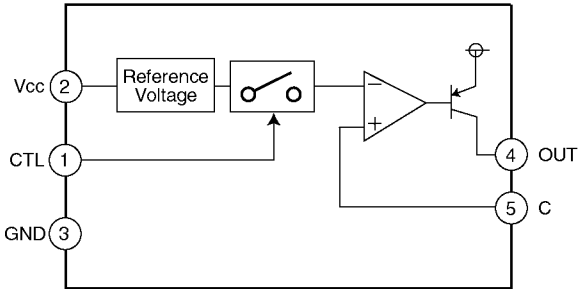

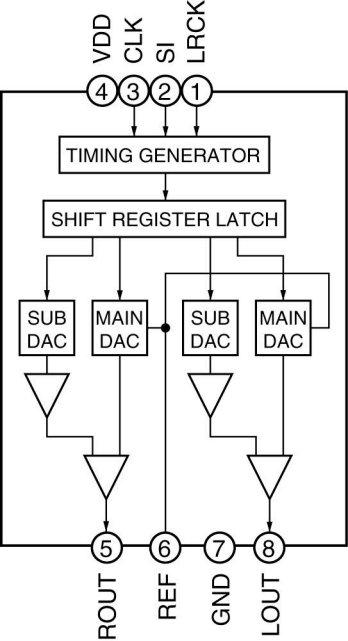

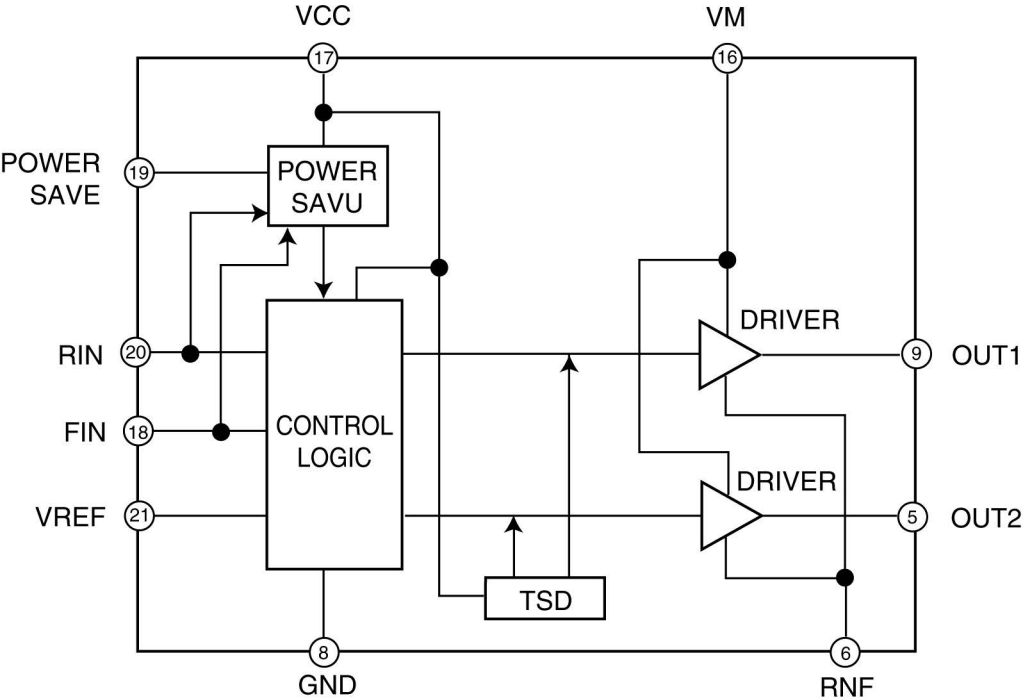

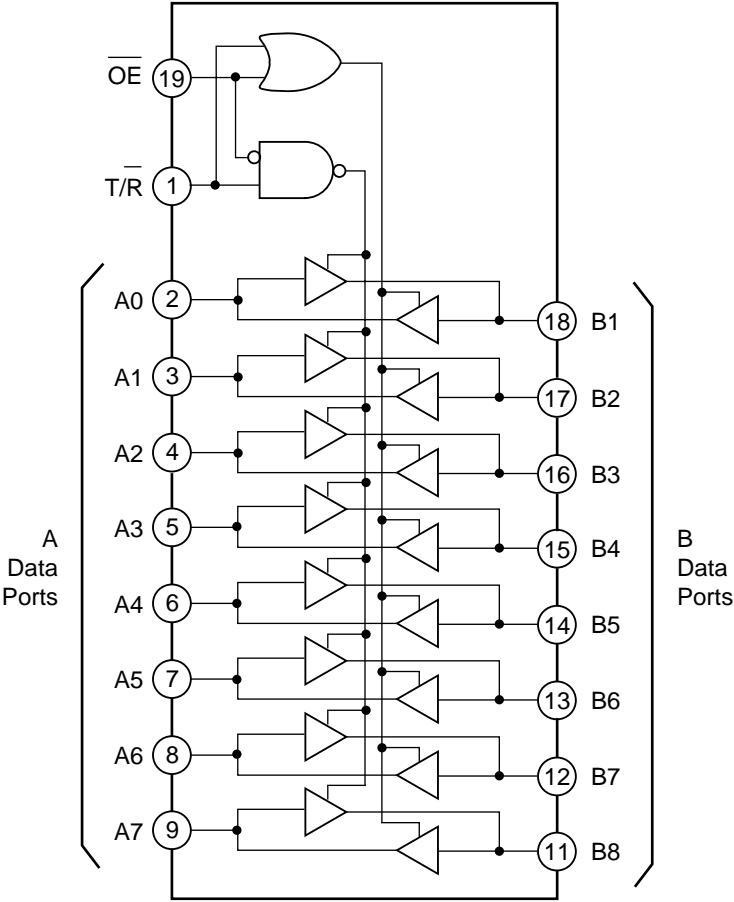

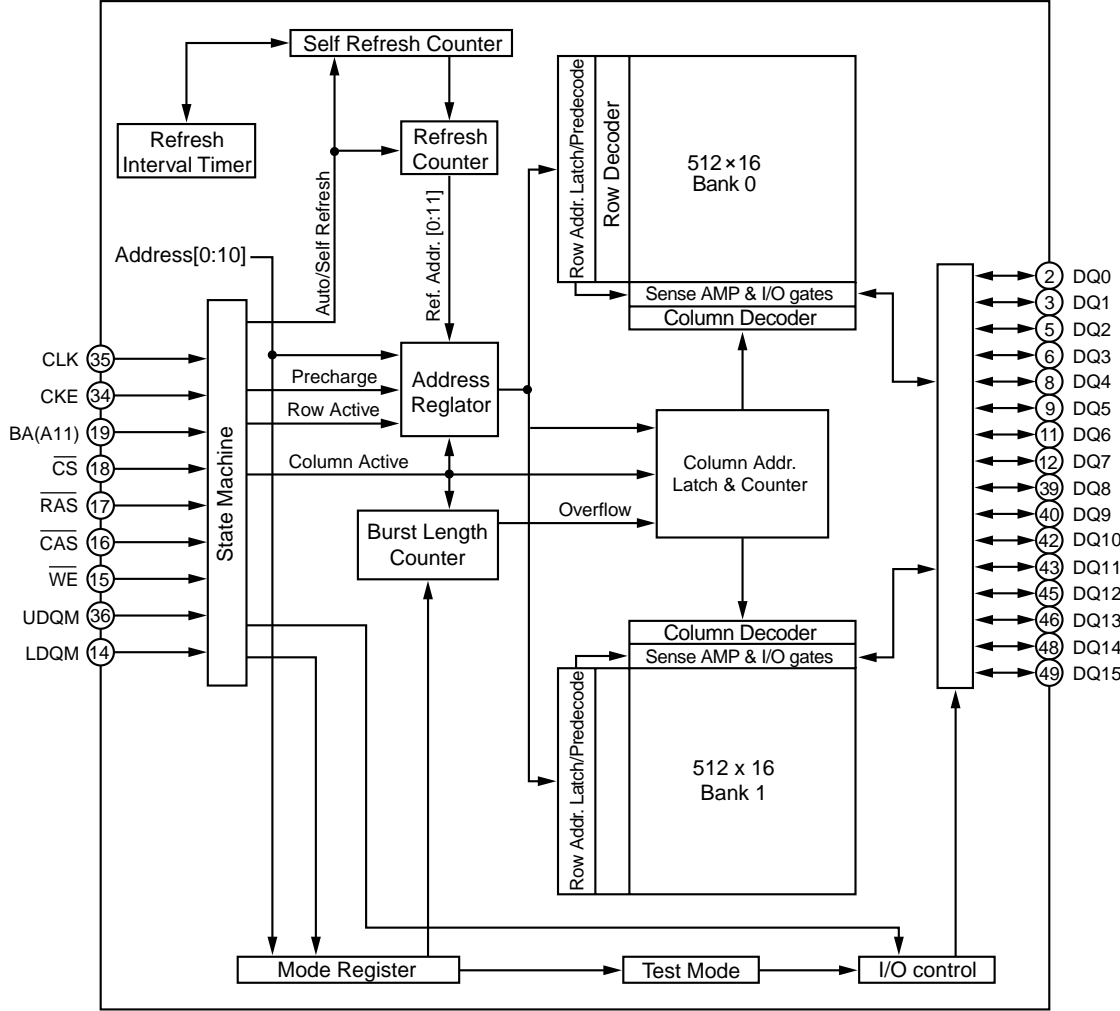

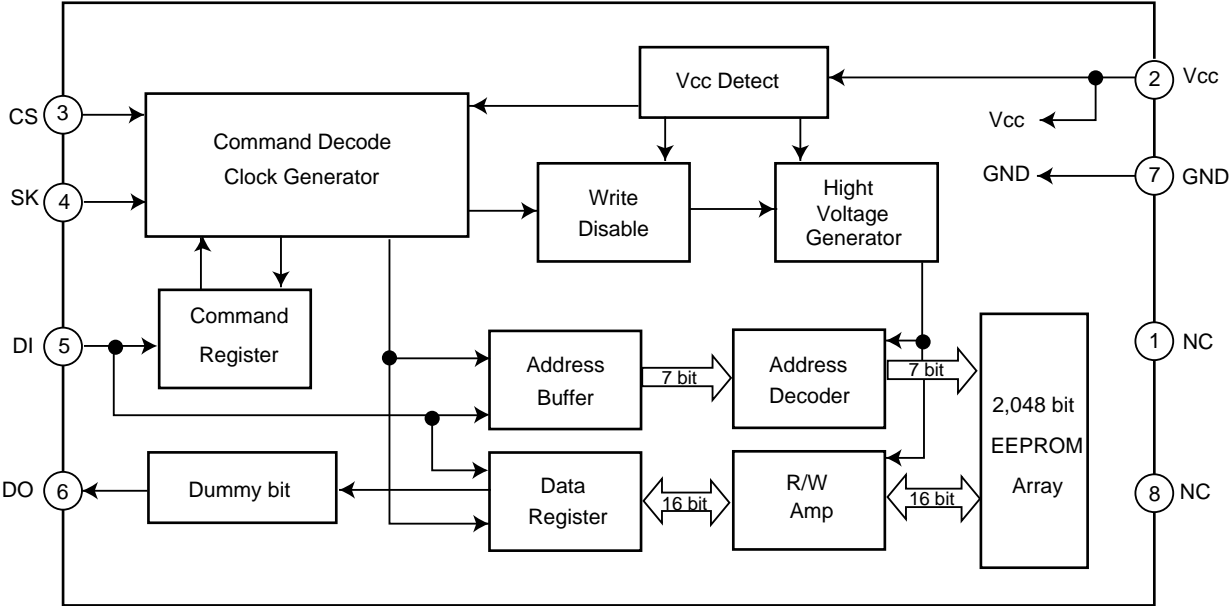

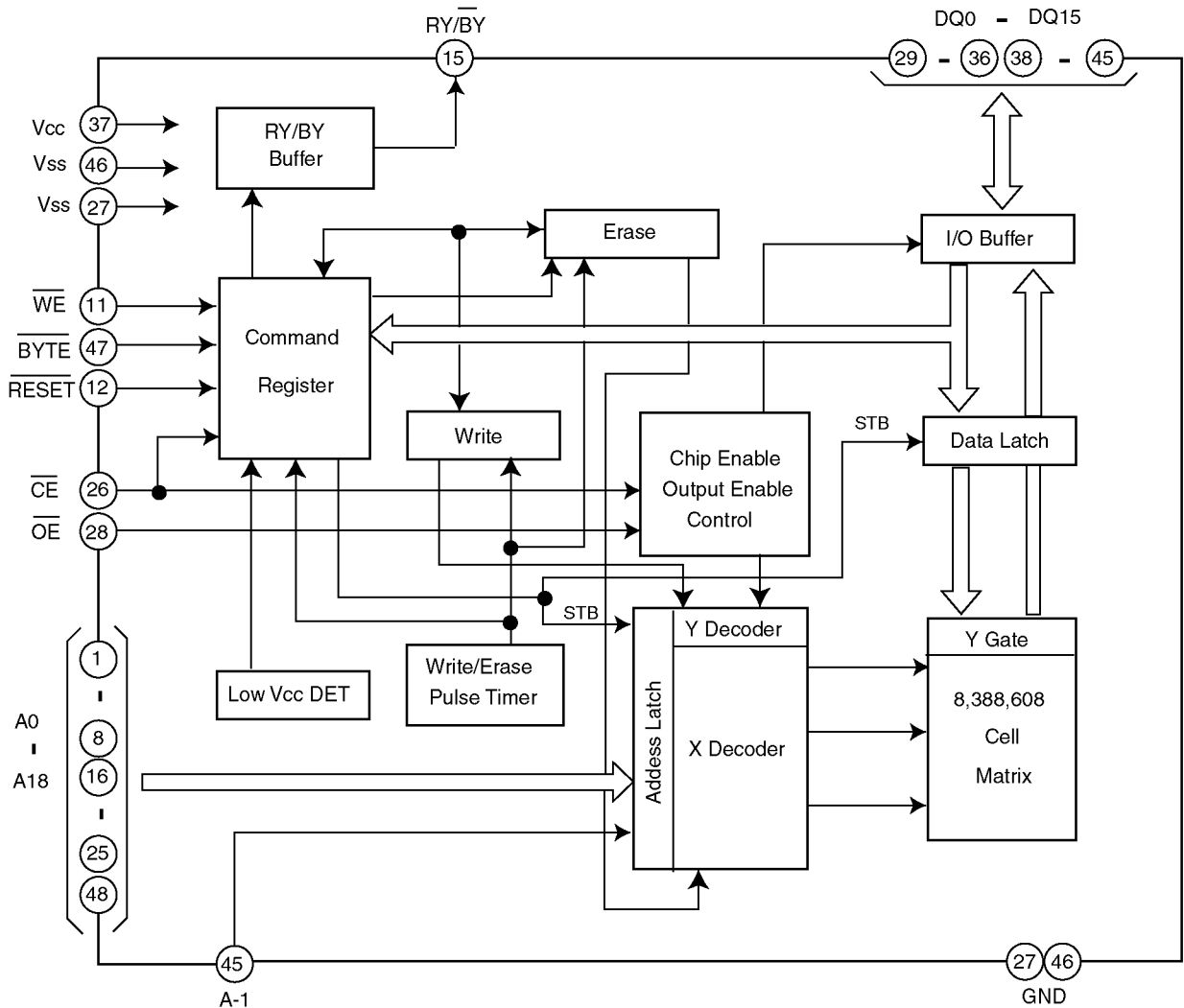

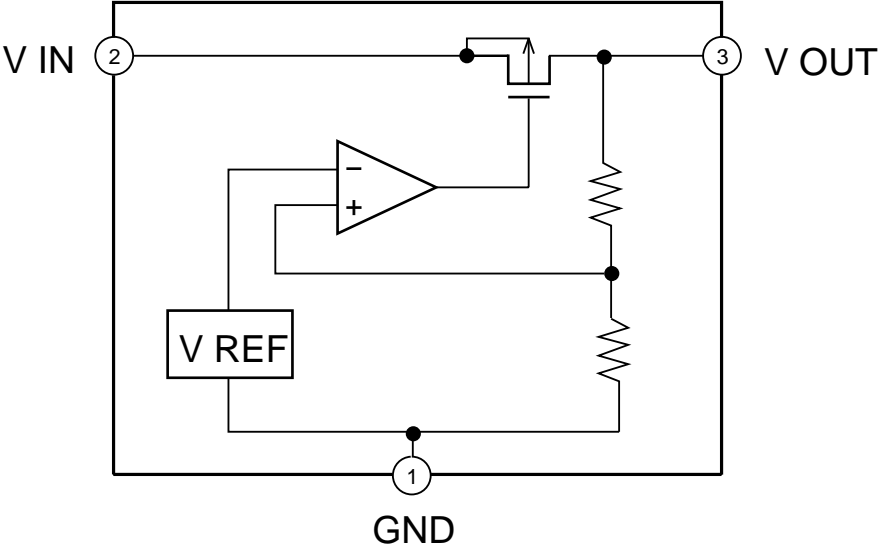

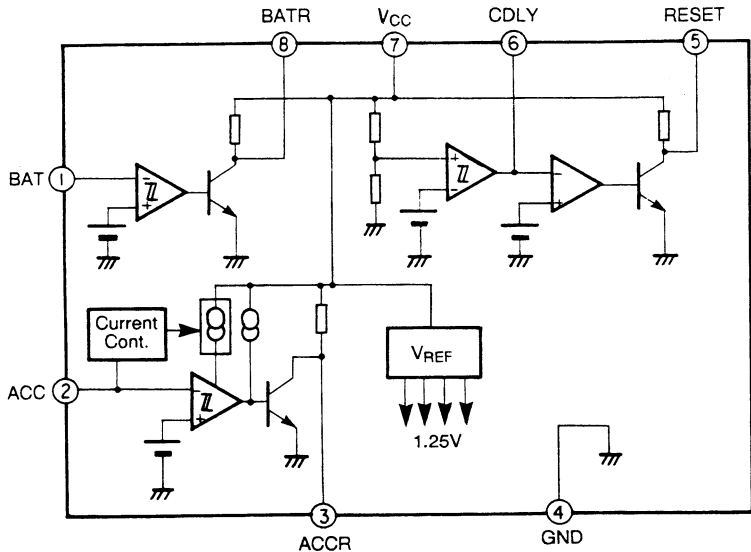

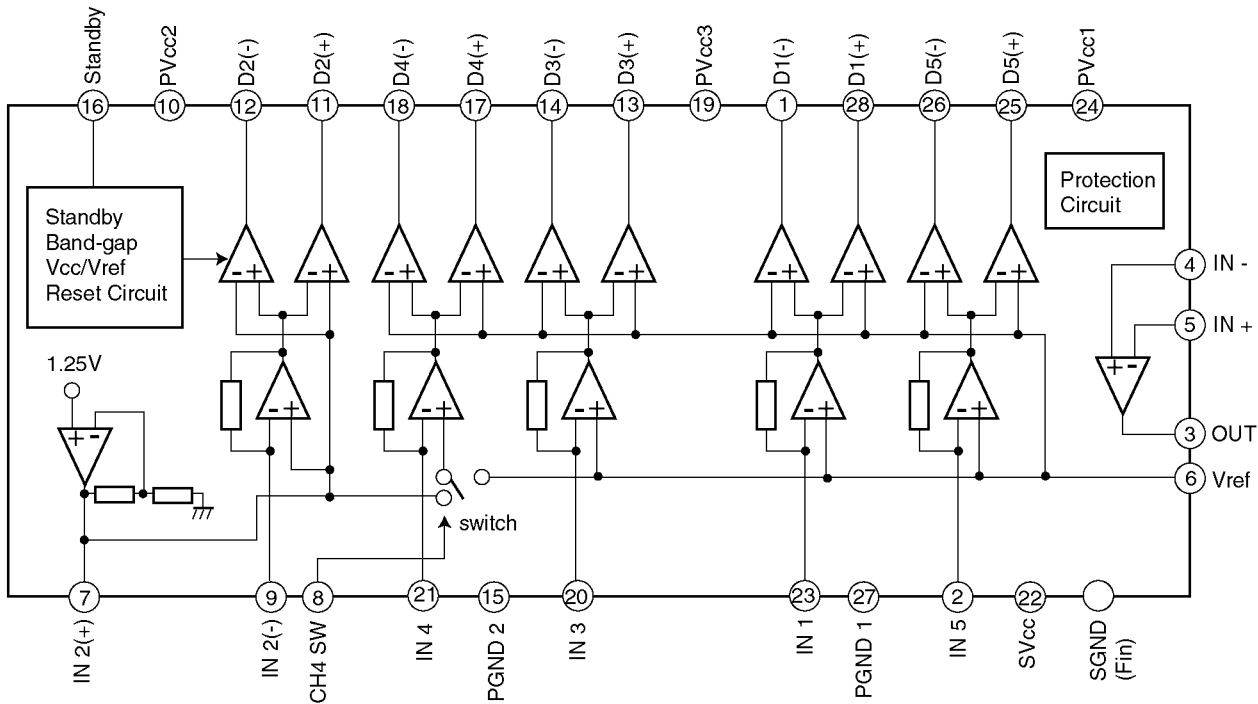

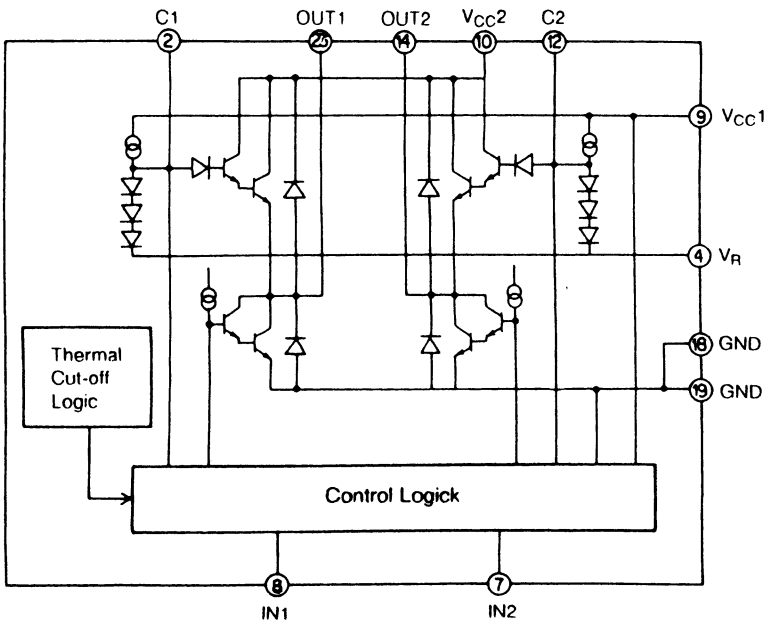

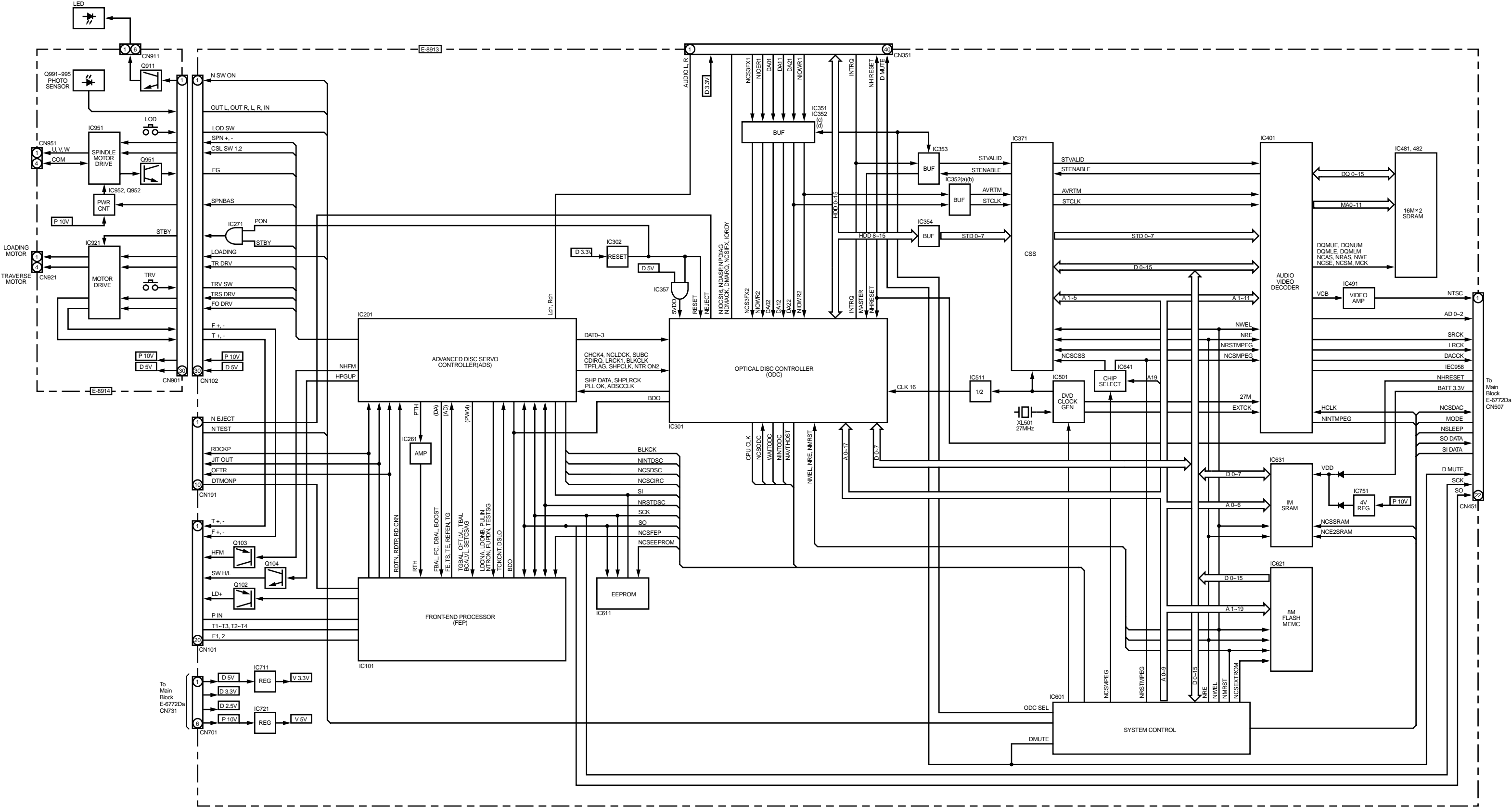

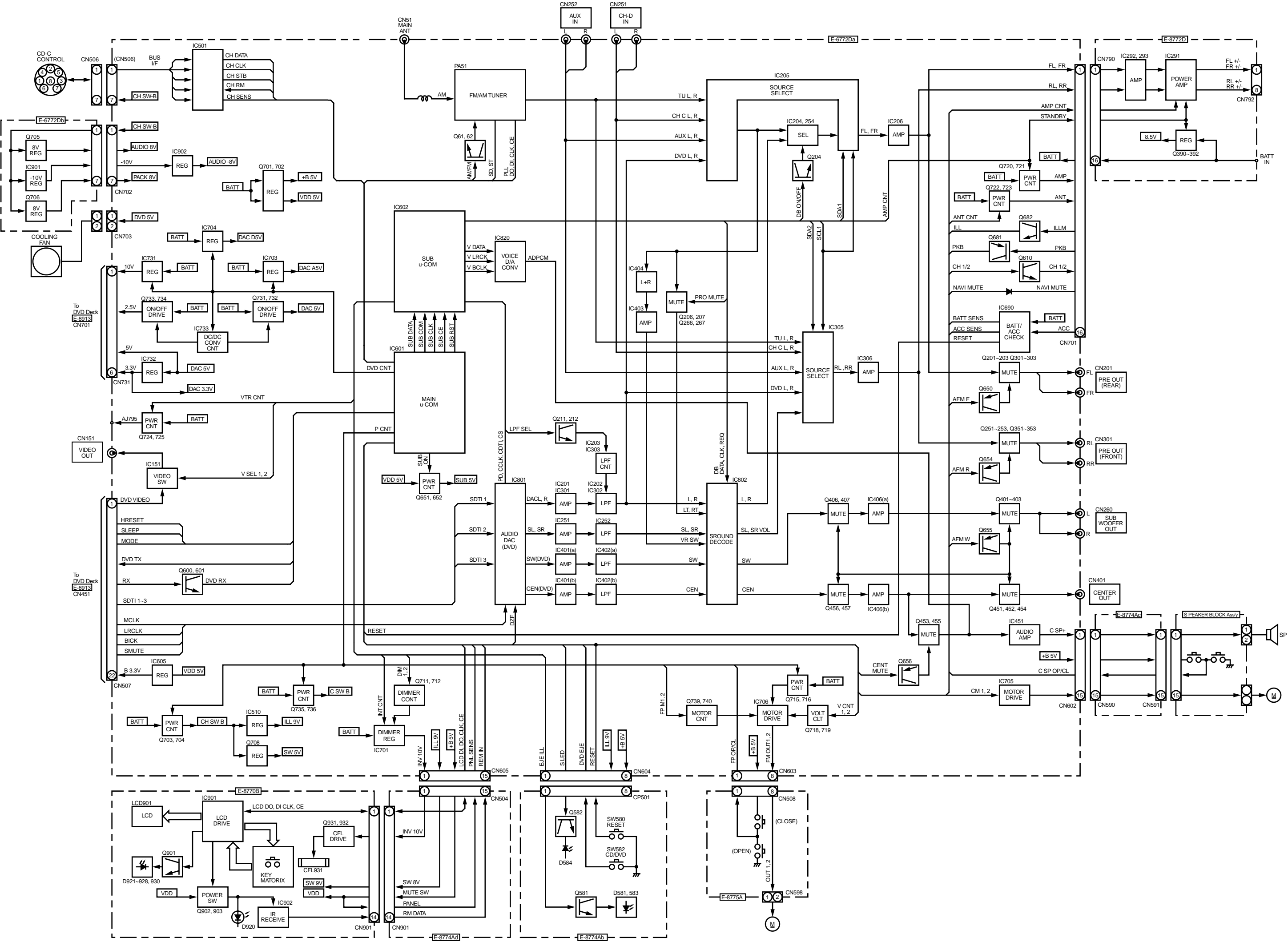

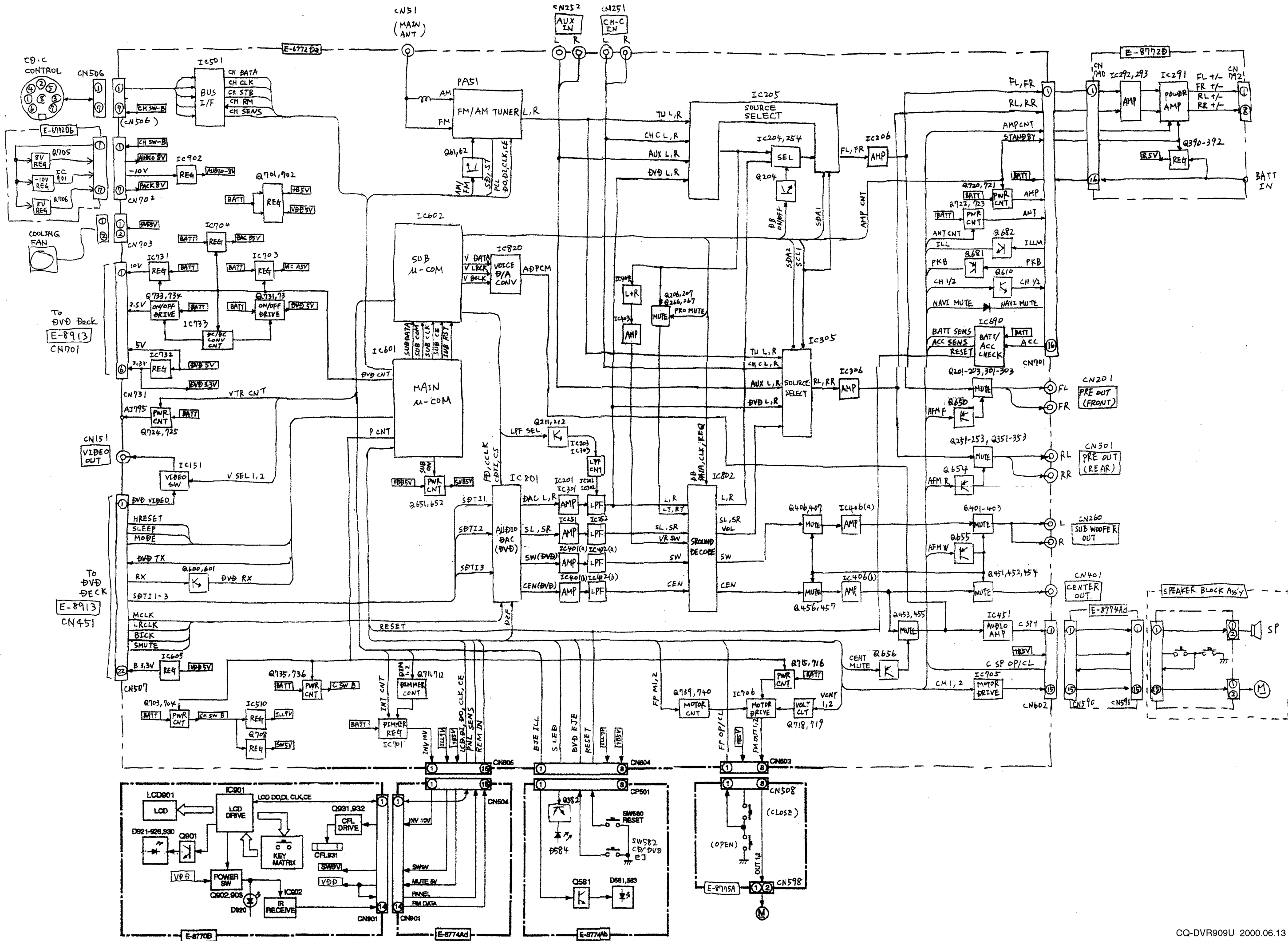

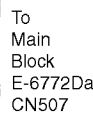

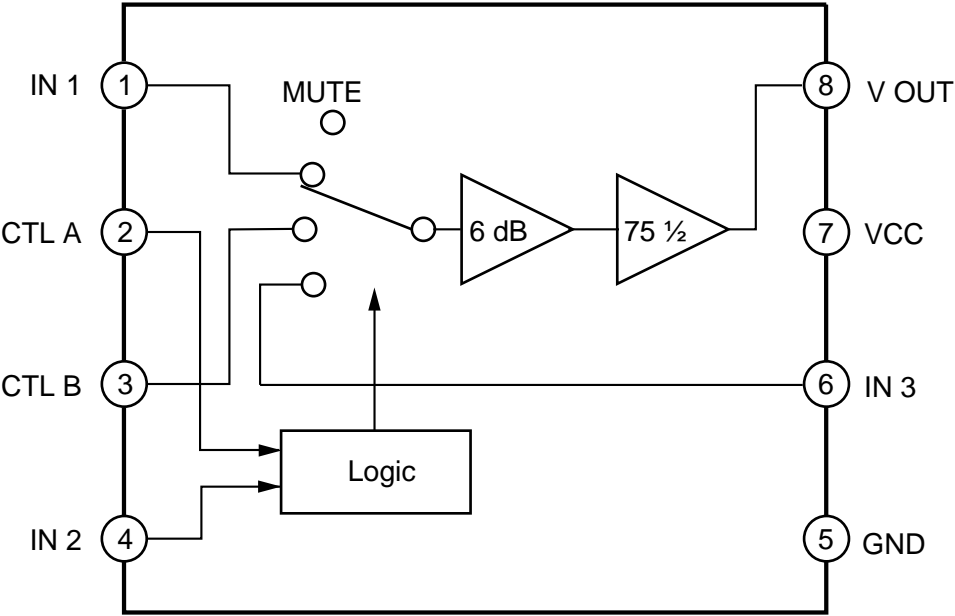

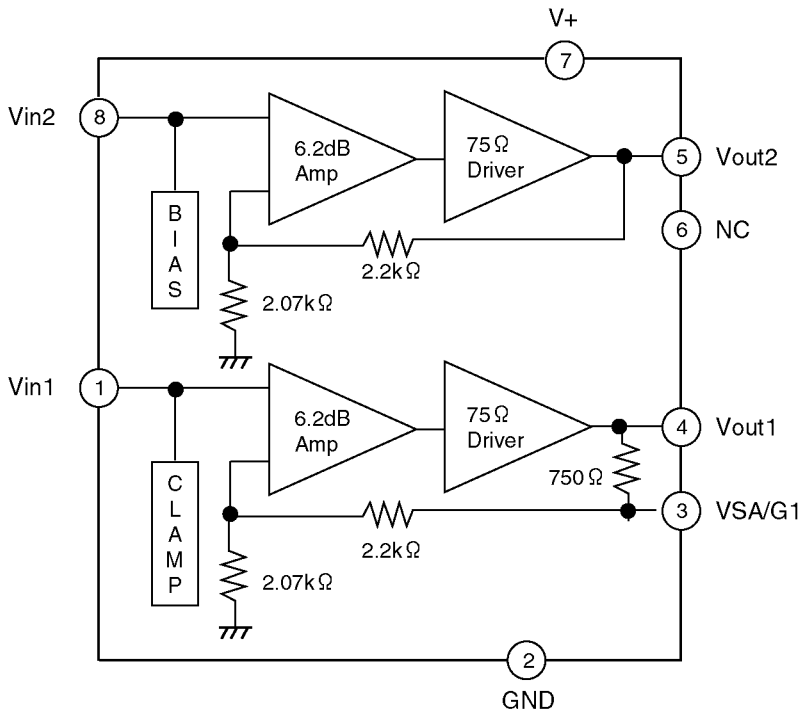

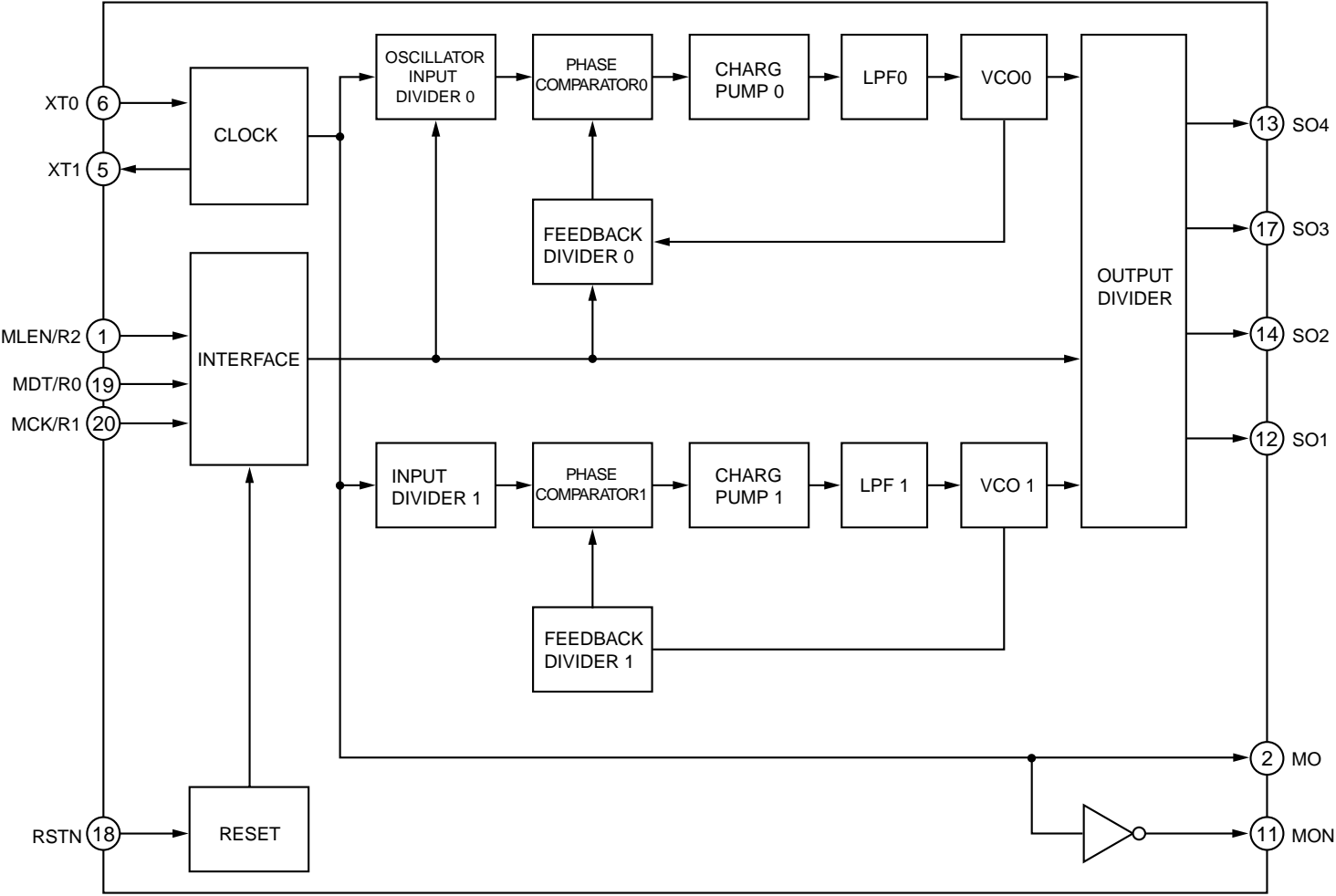

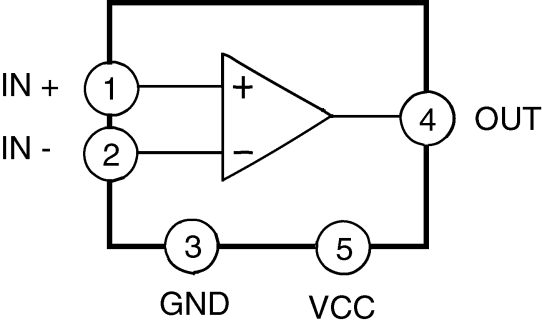

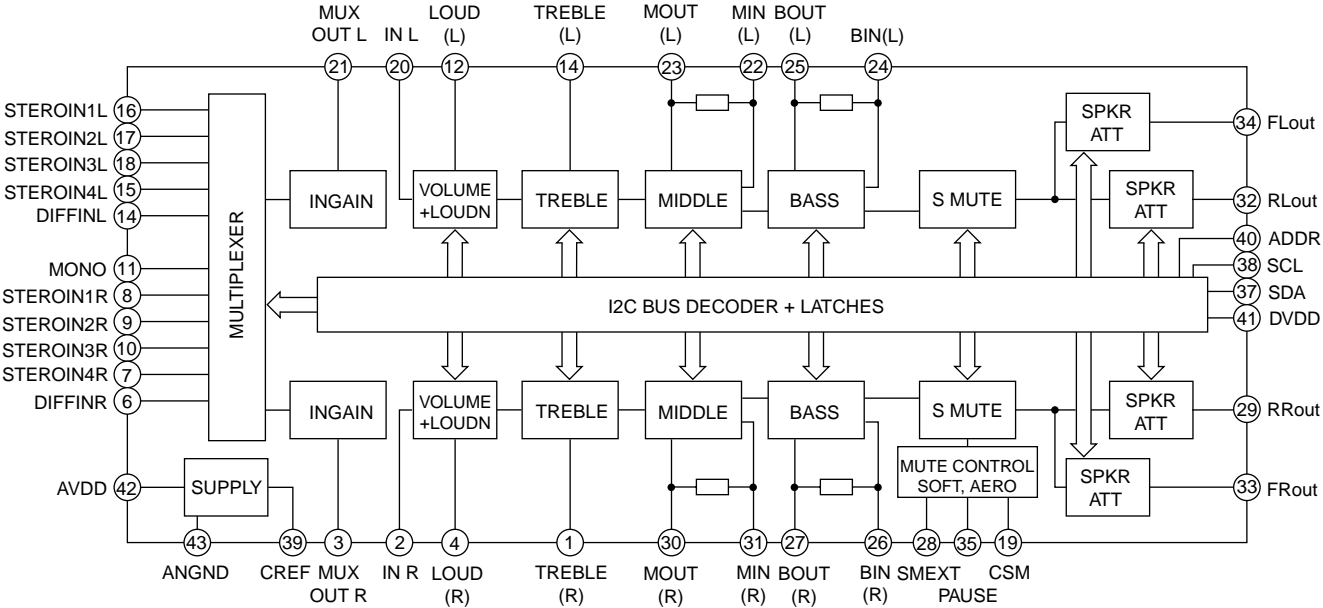

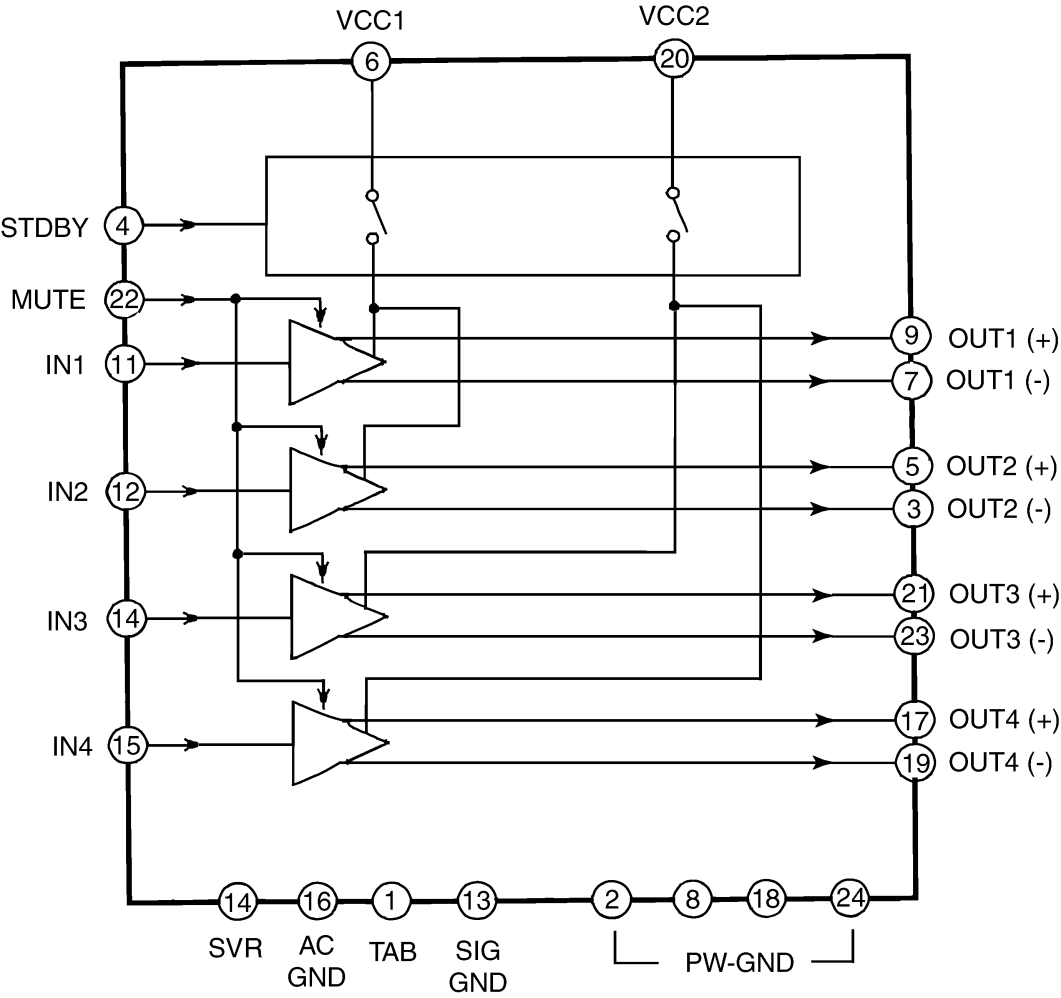

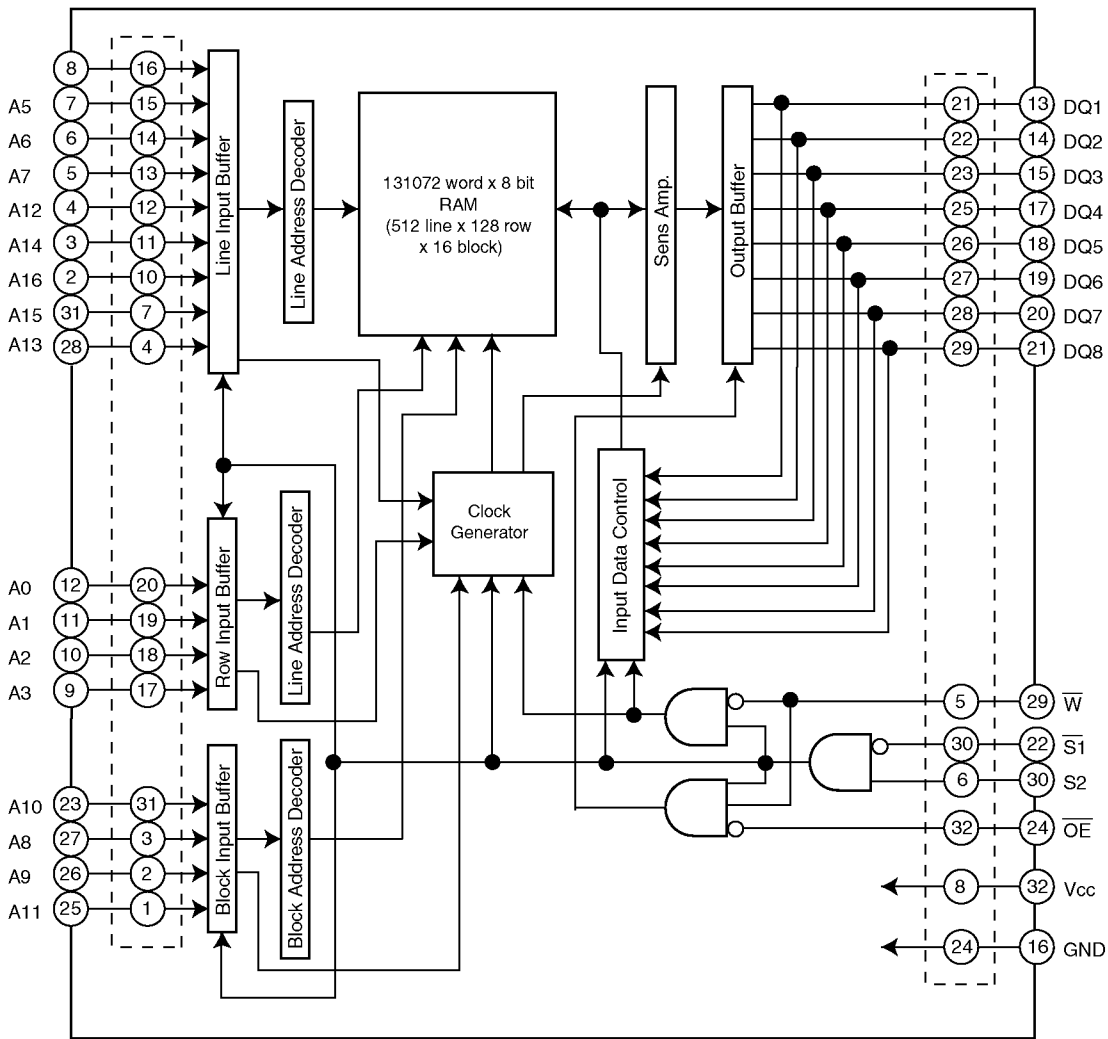

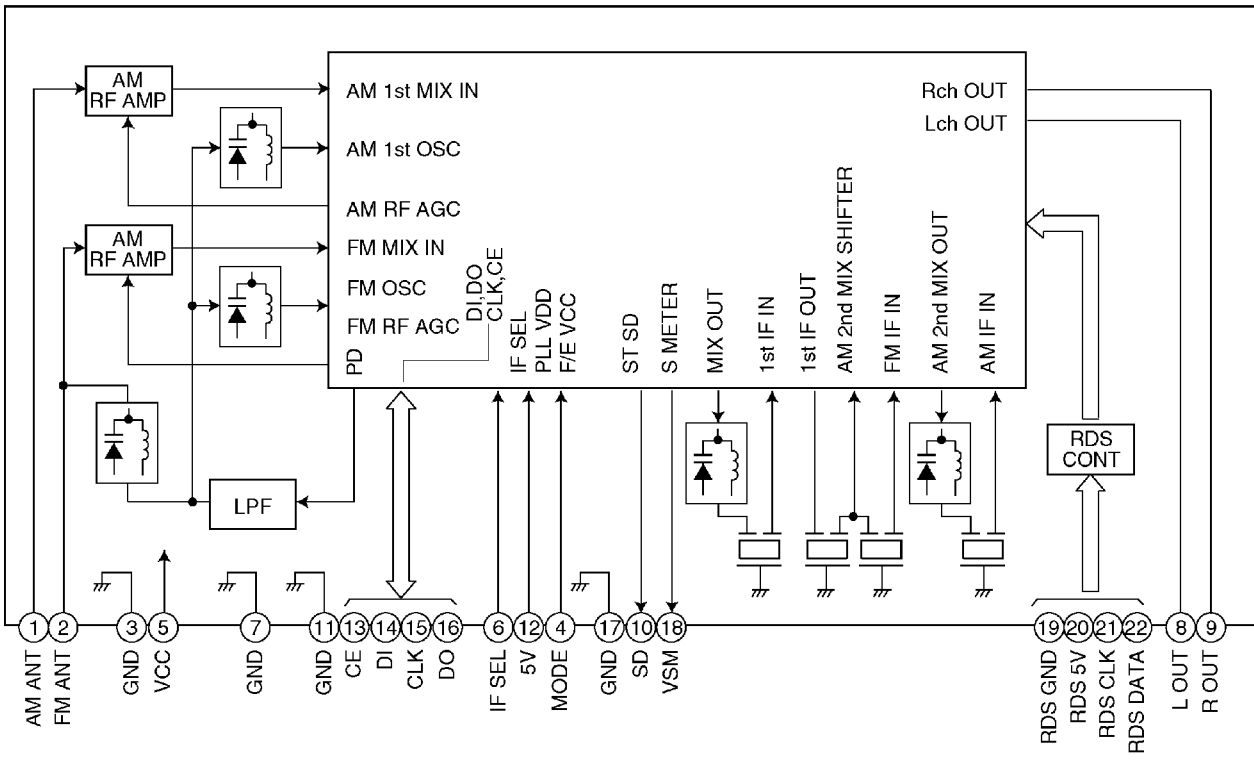

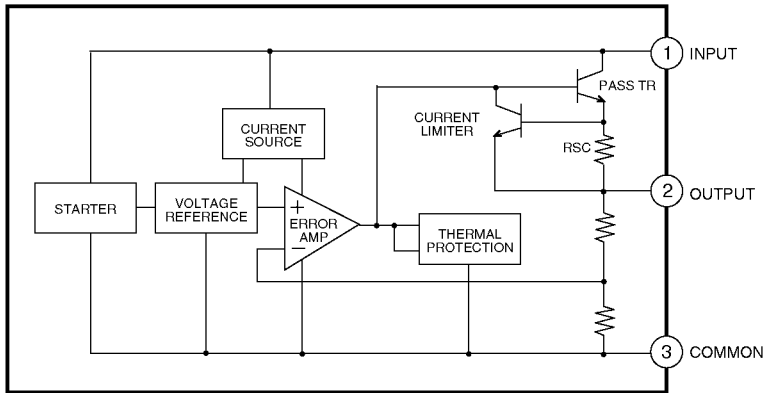

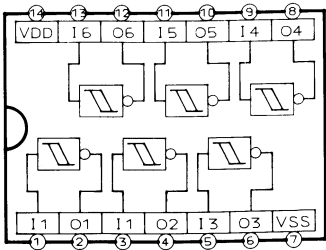

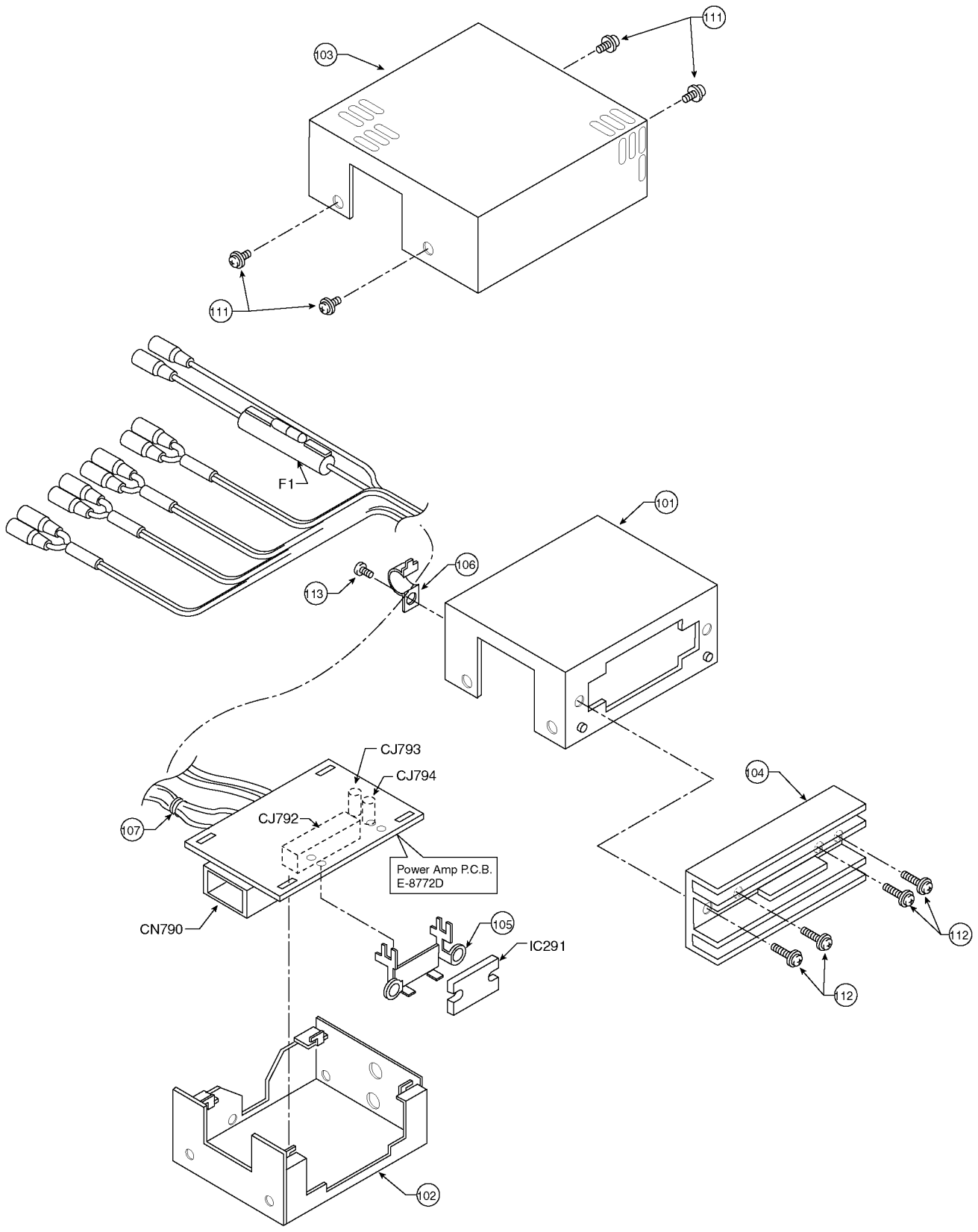

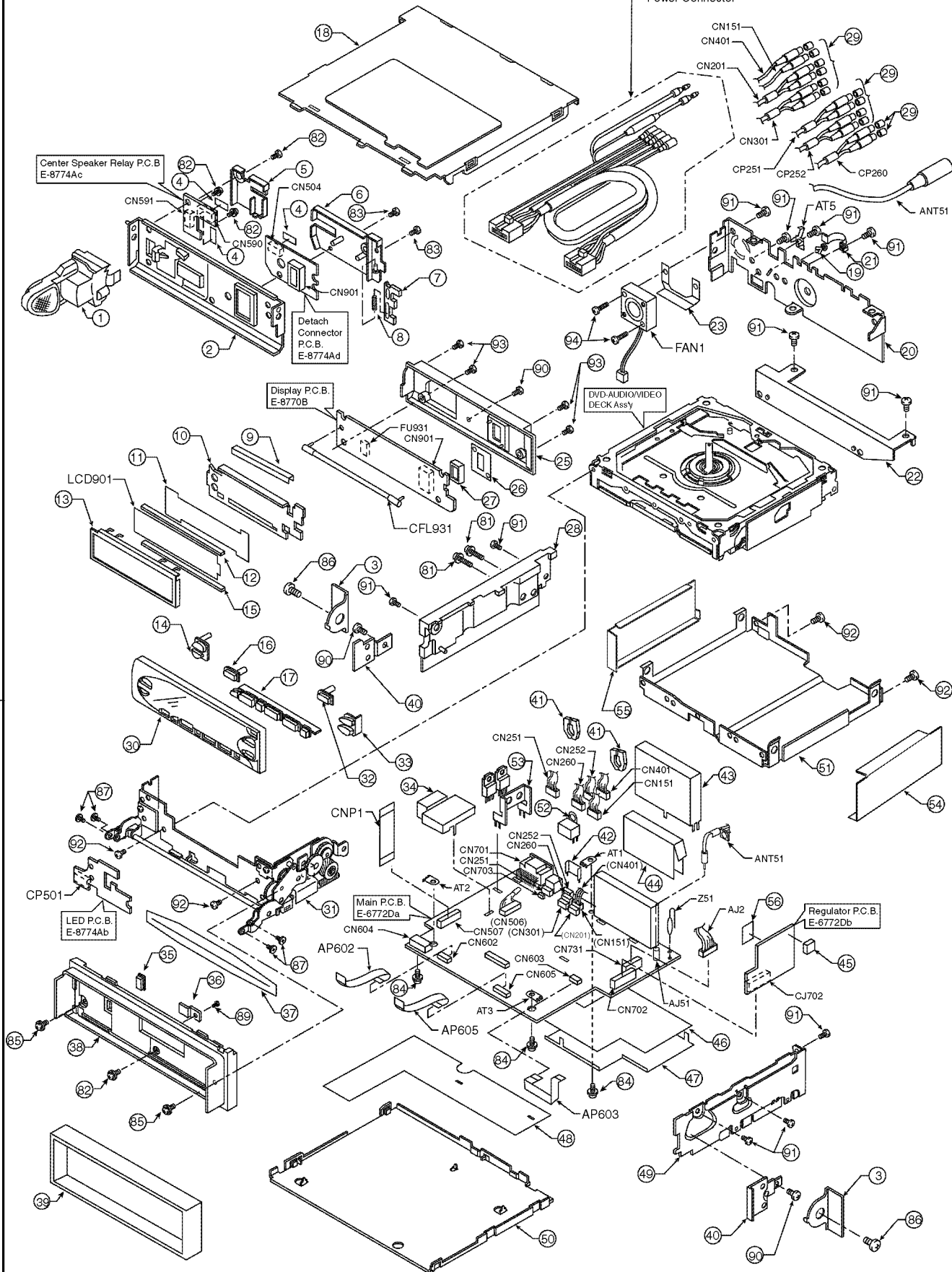

2

2

1

1

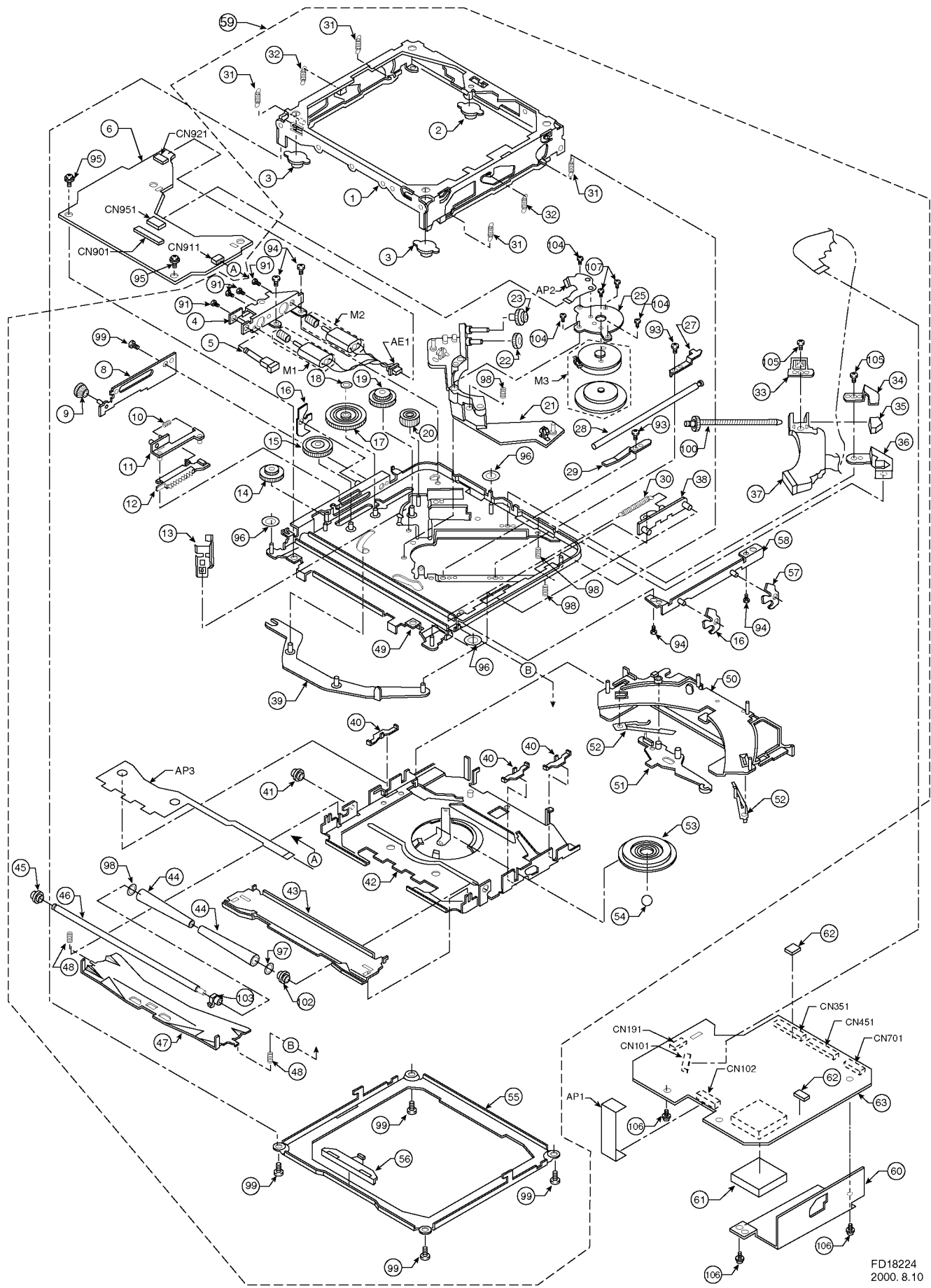

A

B

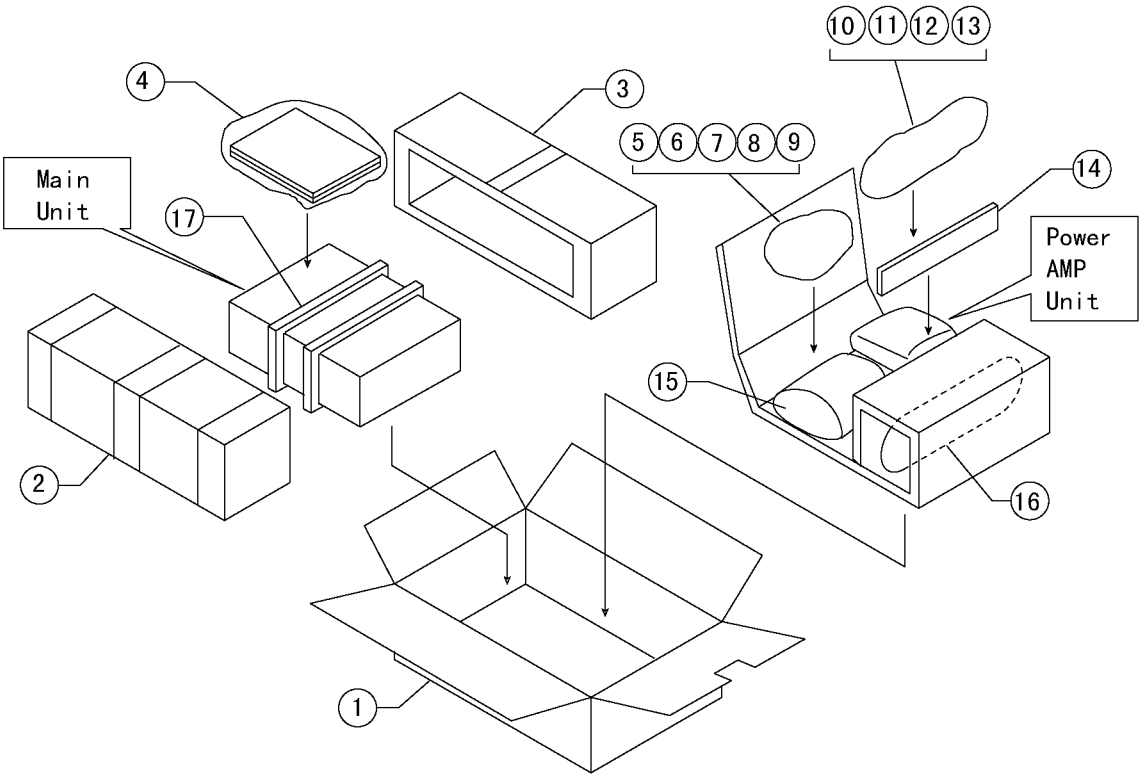

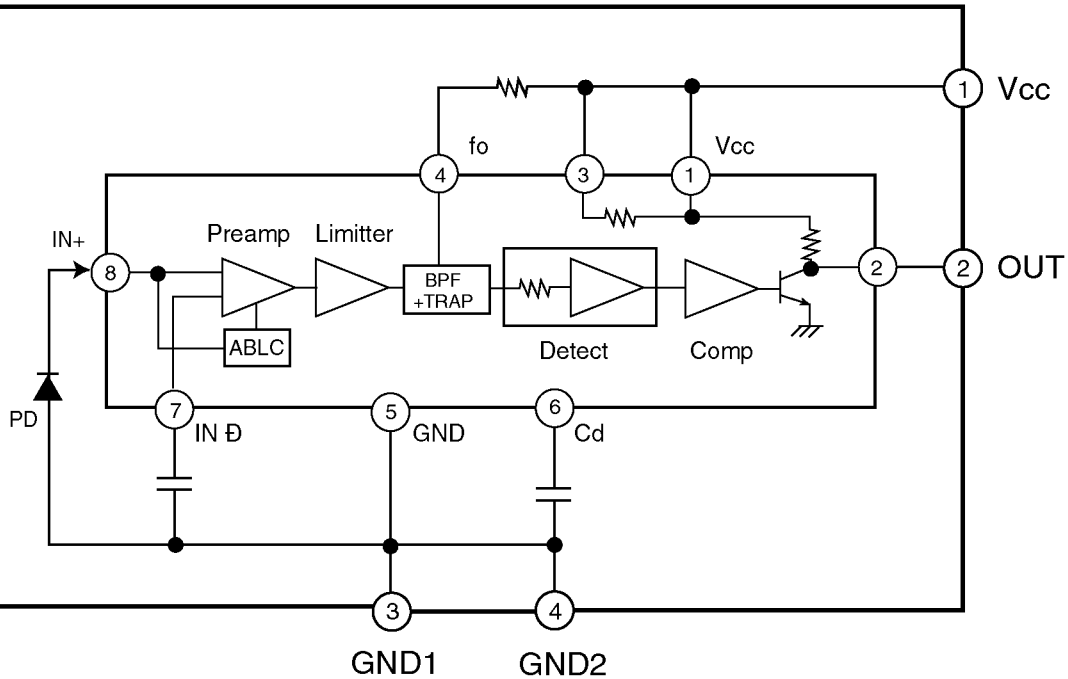

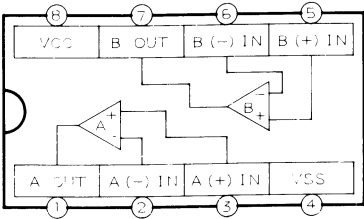

The following symbols are shown on the schematic diagram.

HB	BV	AUDIO	(L, R)
▷	▷		
▷	▷		

9	NC	8	NC	7	NC	6	NC	5	NC	4	NC	3	NC	2	NC	1	NC
10	RRH	11	S. GND	12	WHITE	13	FL L	14	FL R	15	STAND. BY	16	NC	17	NC	18	NC
19	NC	20	GND	21	BATT	22	NC	23	NC	24	NC	25	NC	26	NC	27	NC

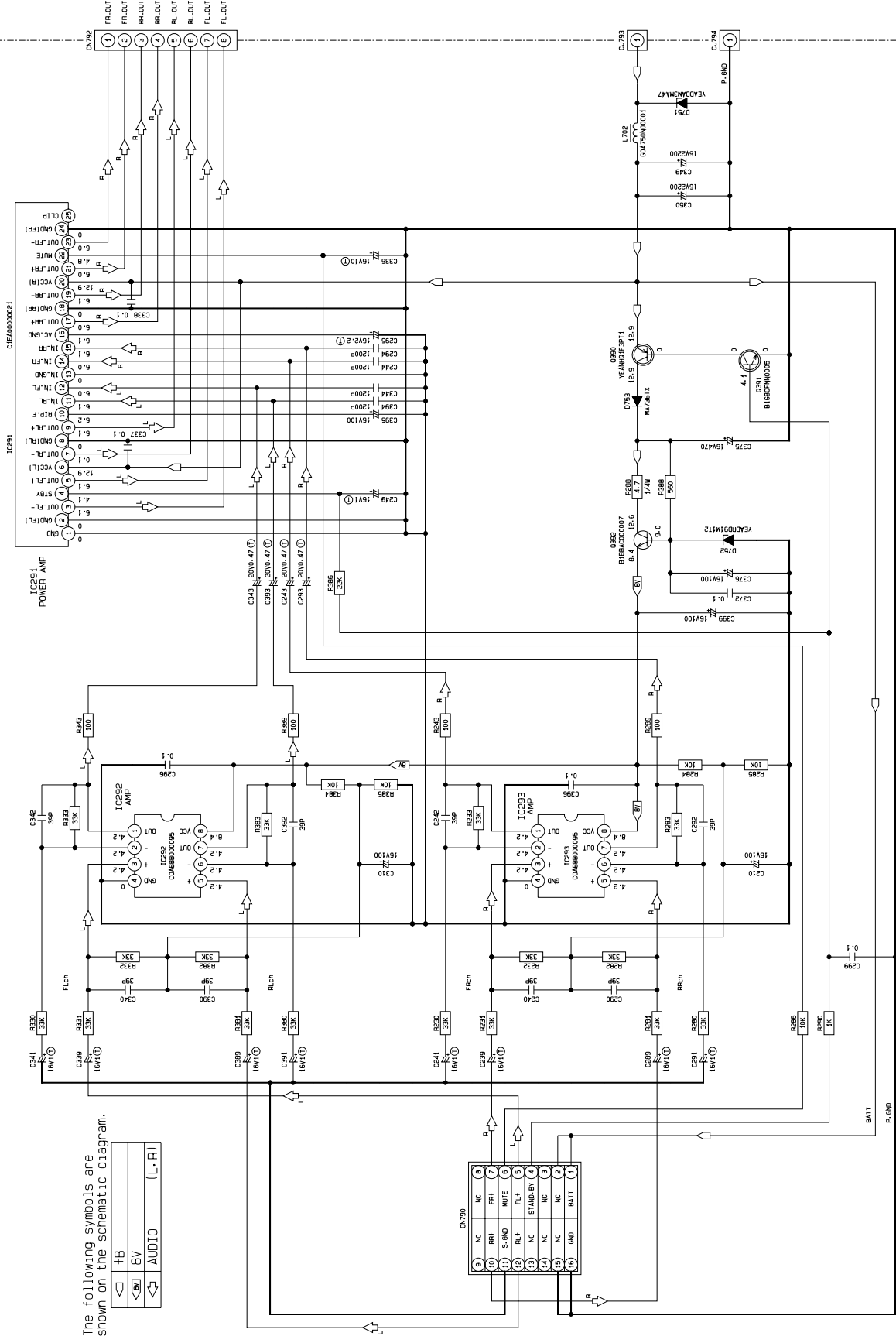

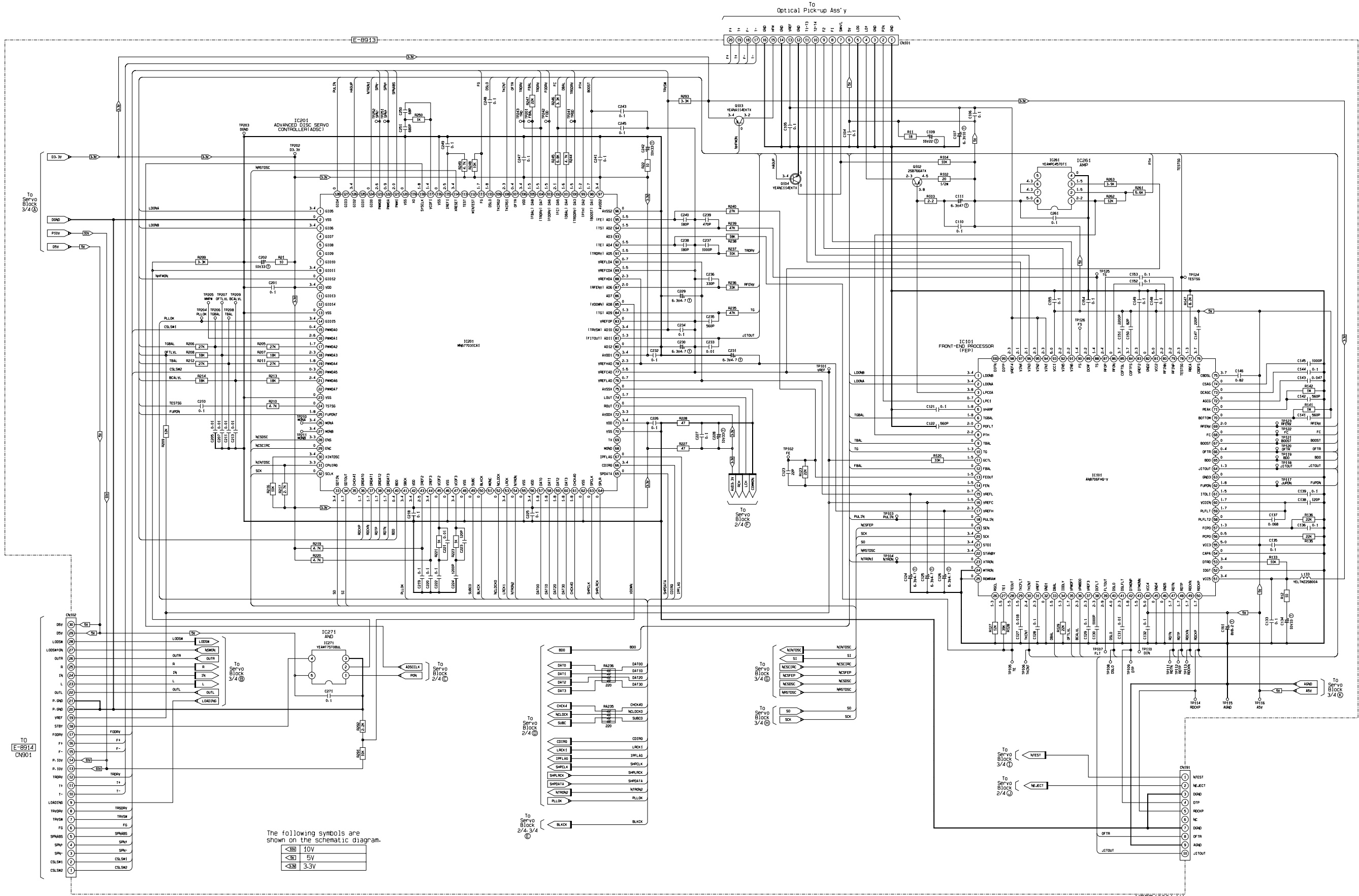

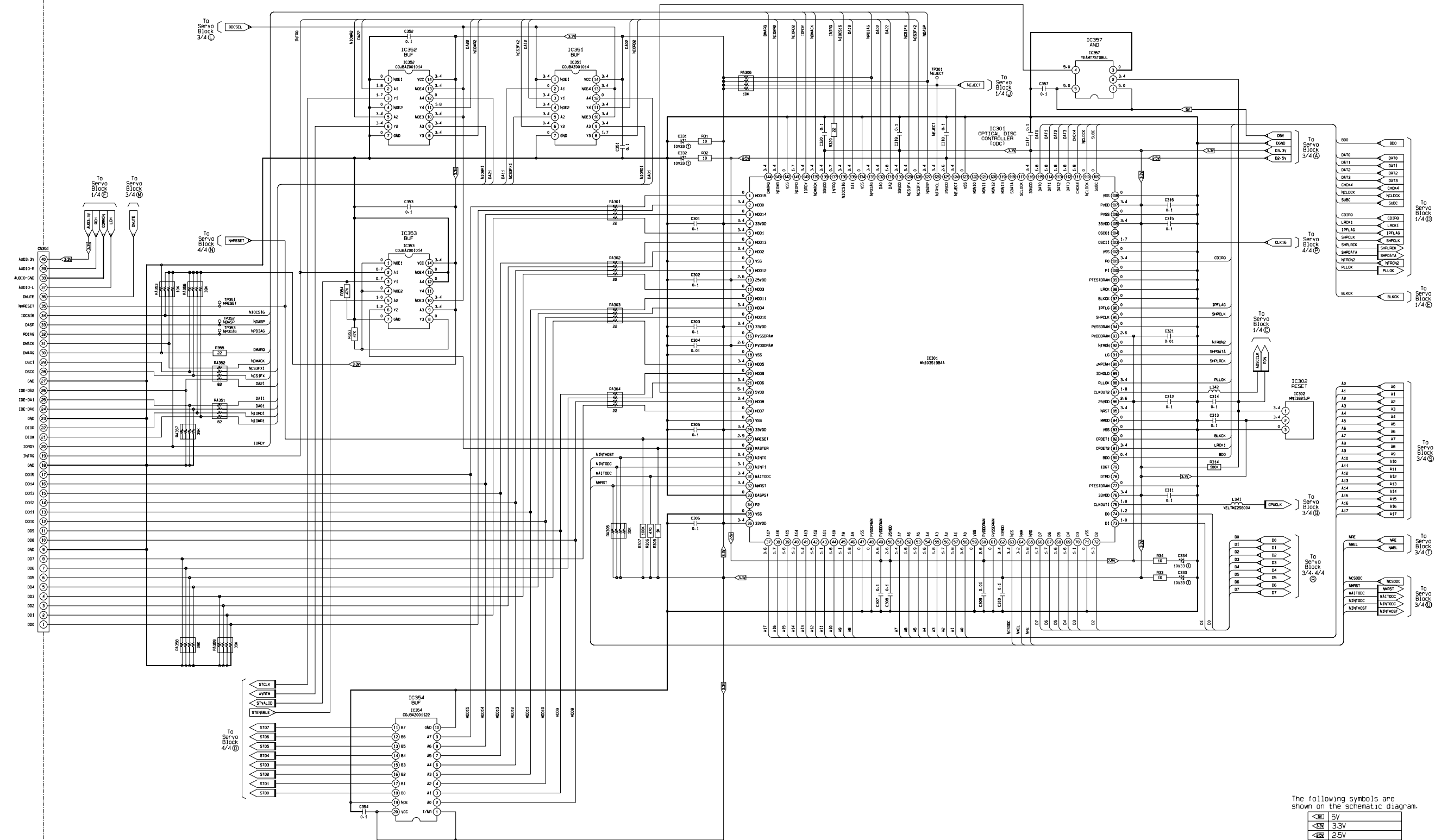

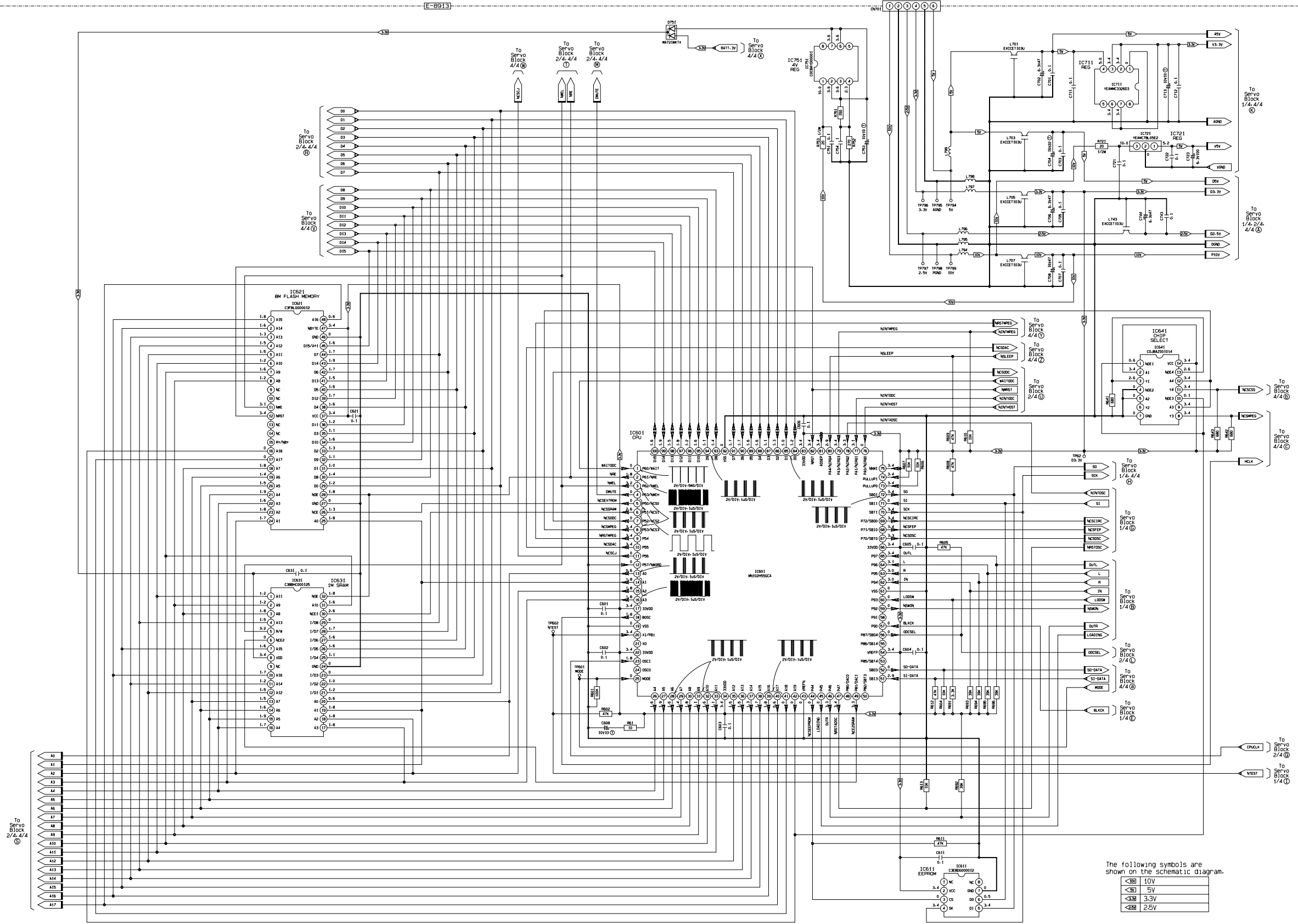

The following symbols are shown on the schematic diagram.

- 10V
- 5V
- 3.3V
- 2.5V

The following symbols are shown on the schematic diagram.

	5V
	3.3V
	2.5V
	VISUAL

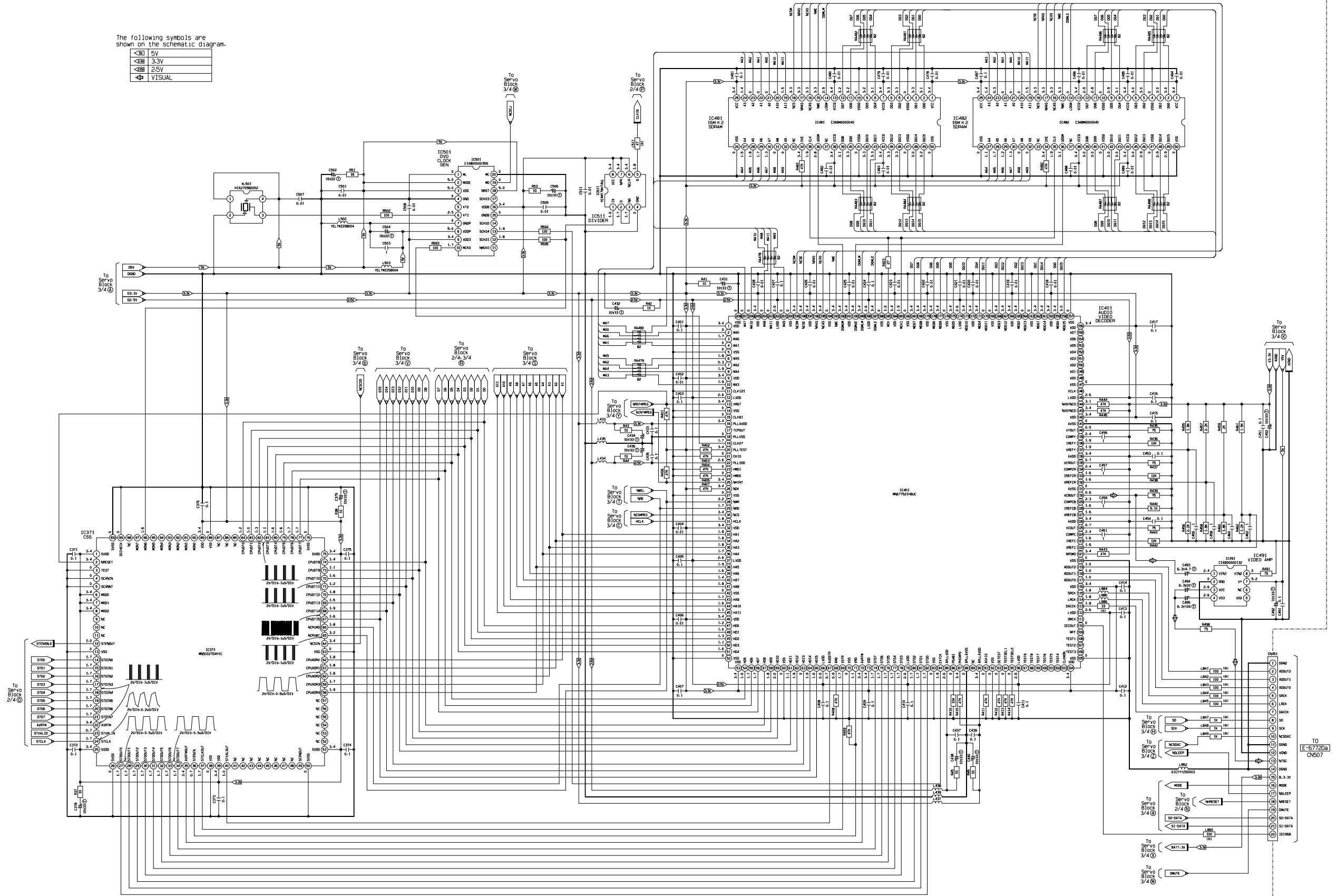





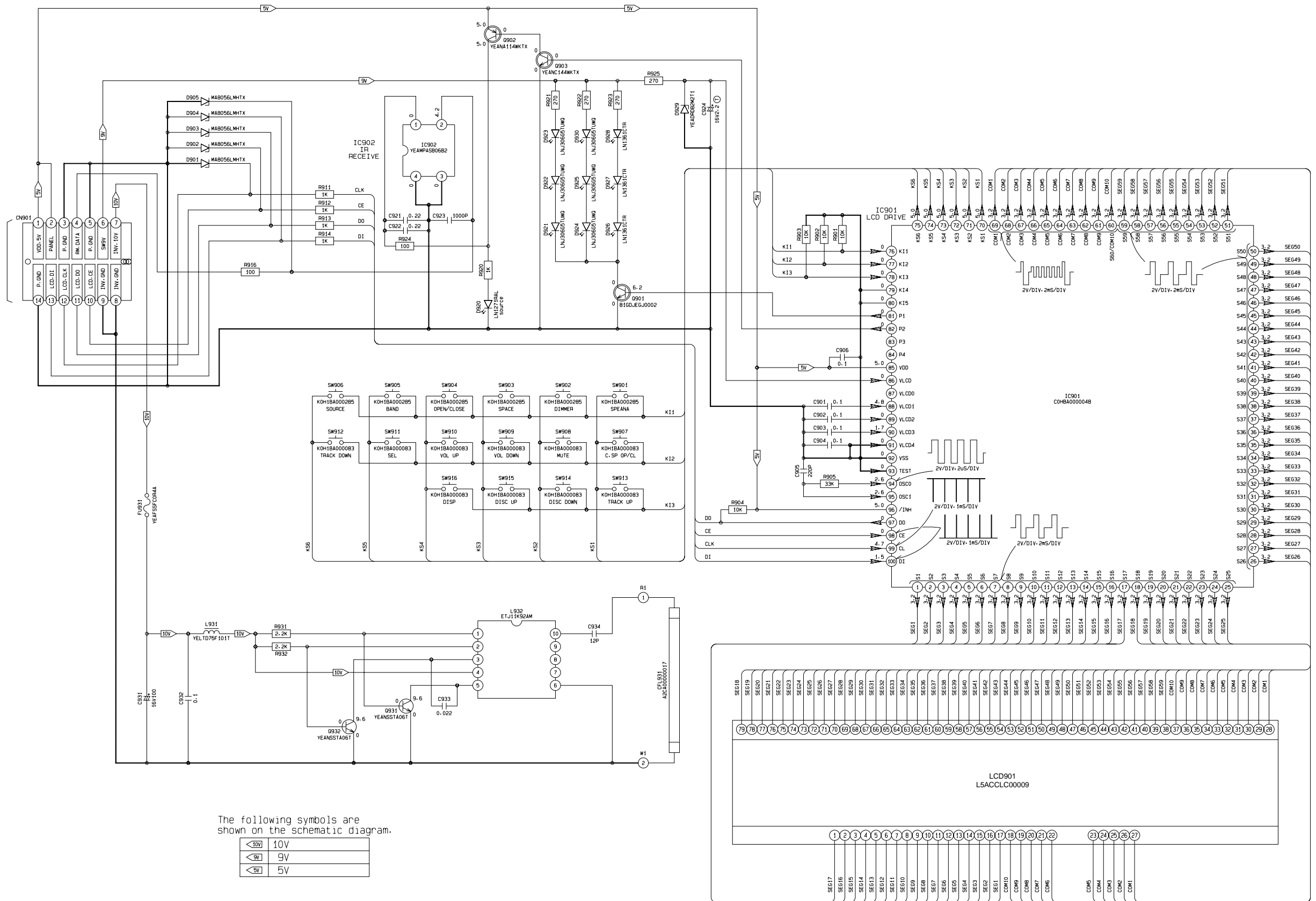

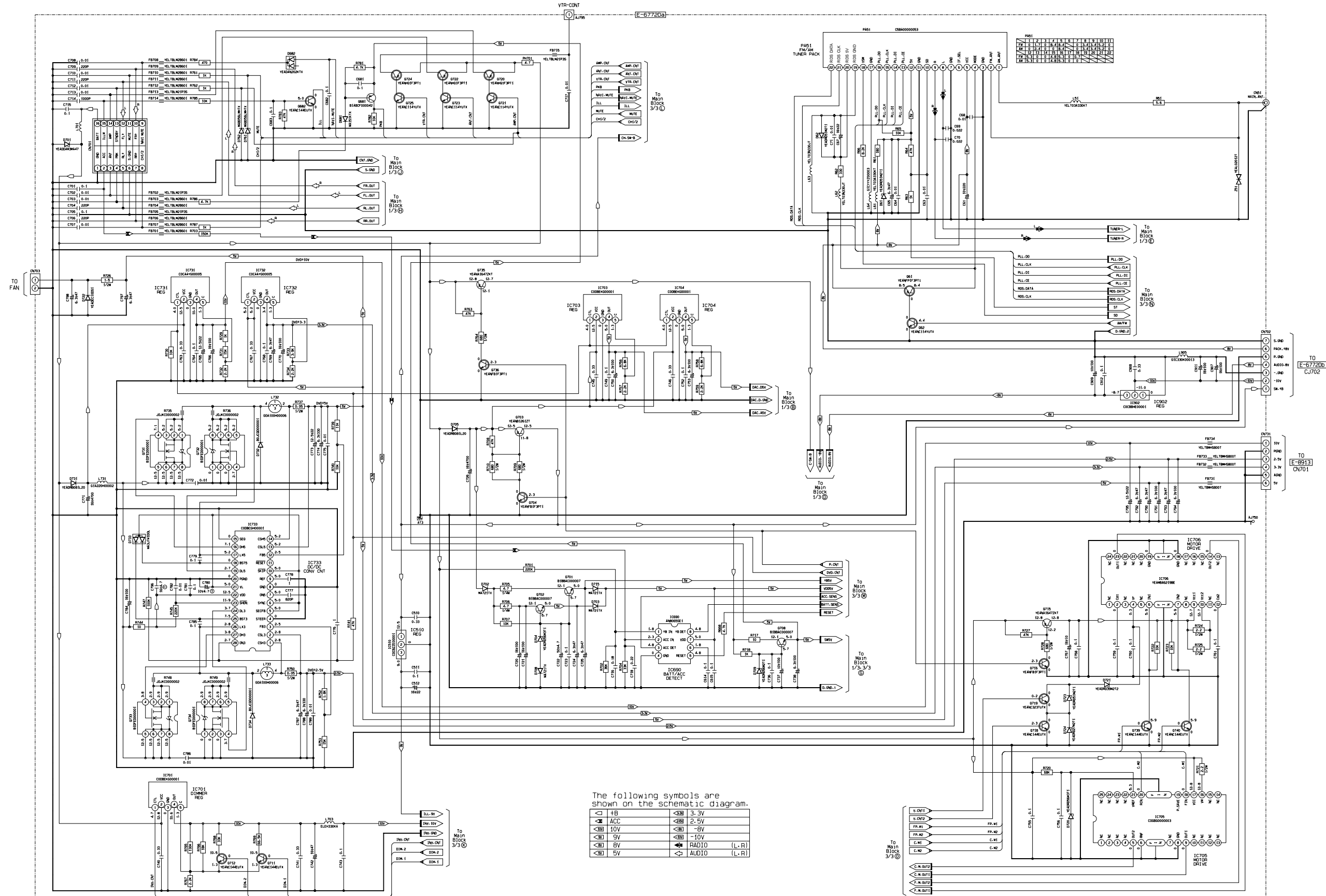







TO
E-8774Ad
CN901





The following symbols are shown on the schematic diagram.

	+B		3.3V
	ACC		2.5V
	10V		-8V
	9V		-10V
	8V		RADIO (L,R)
	5V		AUDIO (L,R)

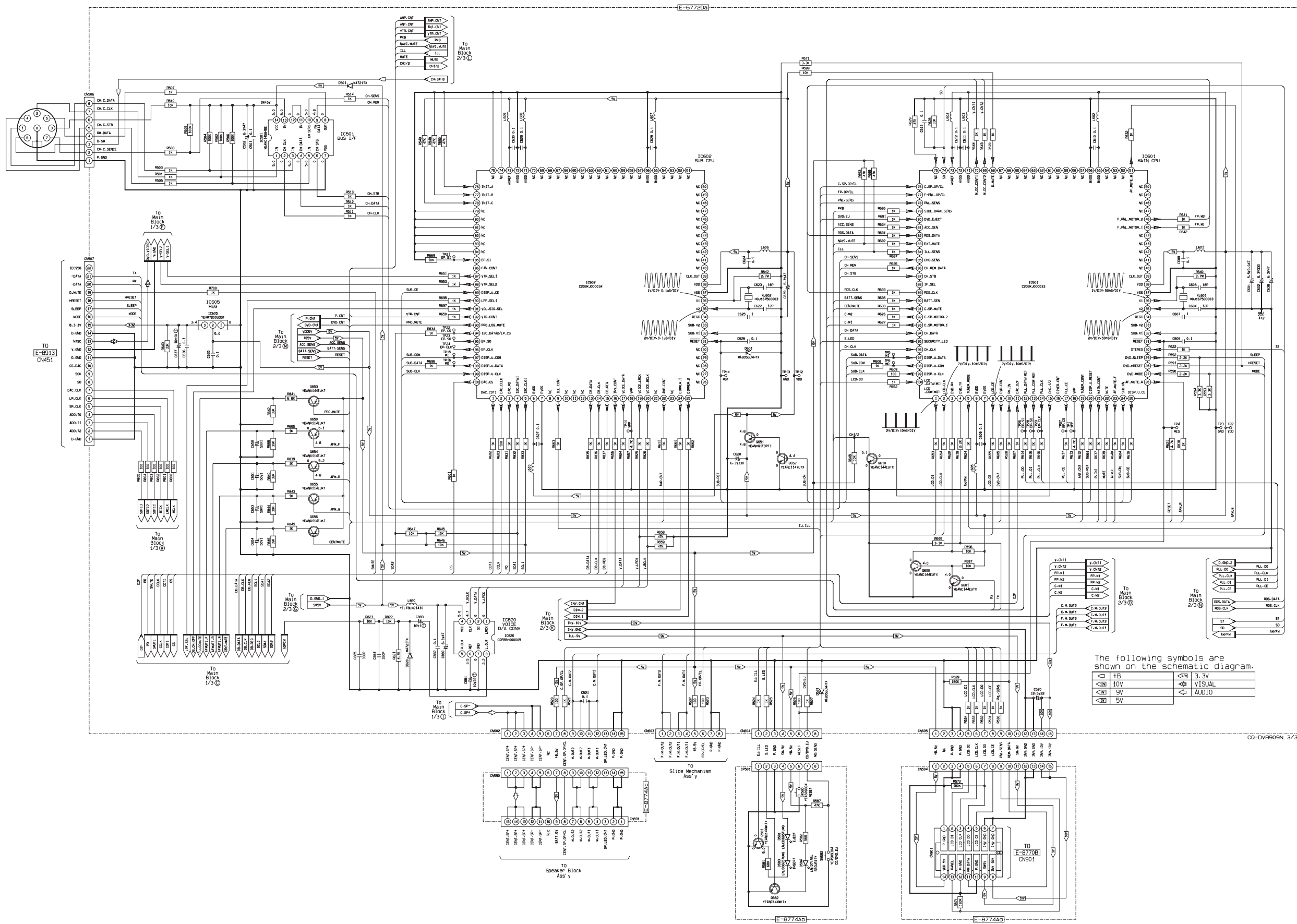

The following symbols are shown on the schematic diagram.

⏏	+B	⏏	3.3V
⏏	10V	⏏	VISUAL
⏏	9V	⏏	AUDIO
⏏	5V		

The following symbols are shown on the schematic diagram.

	+B
	8V
	-10V

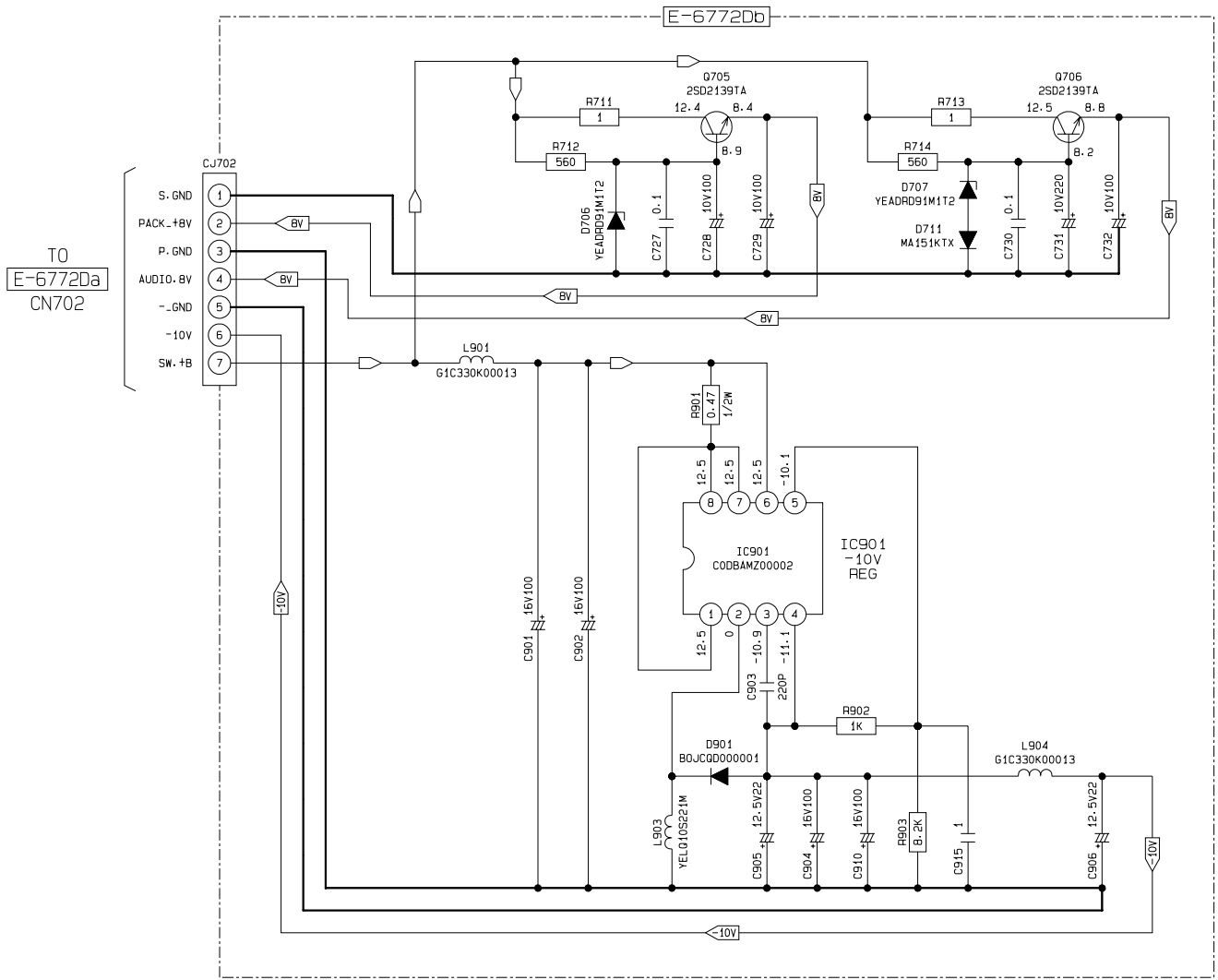

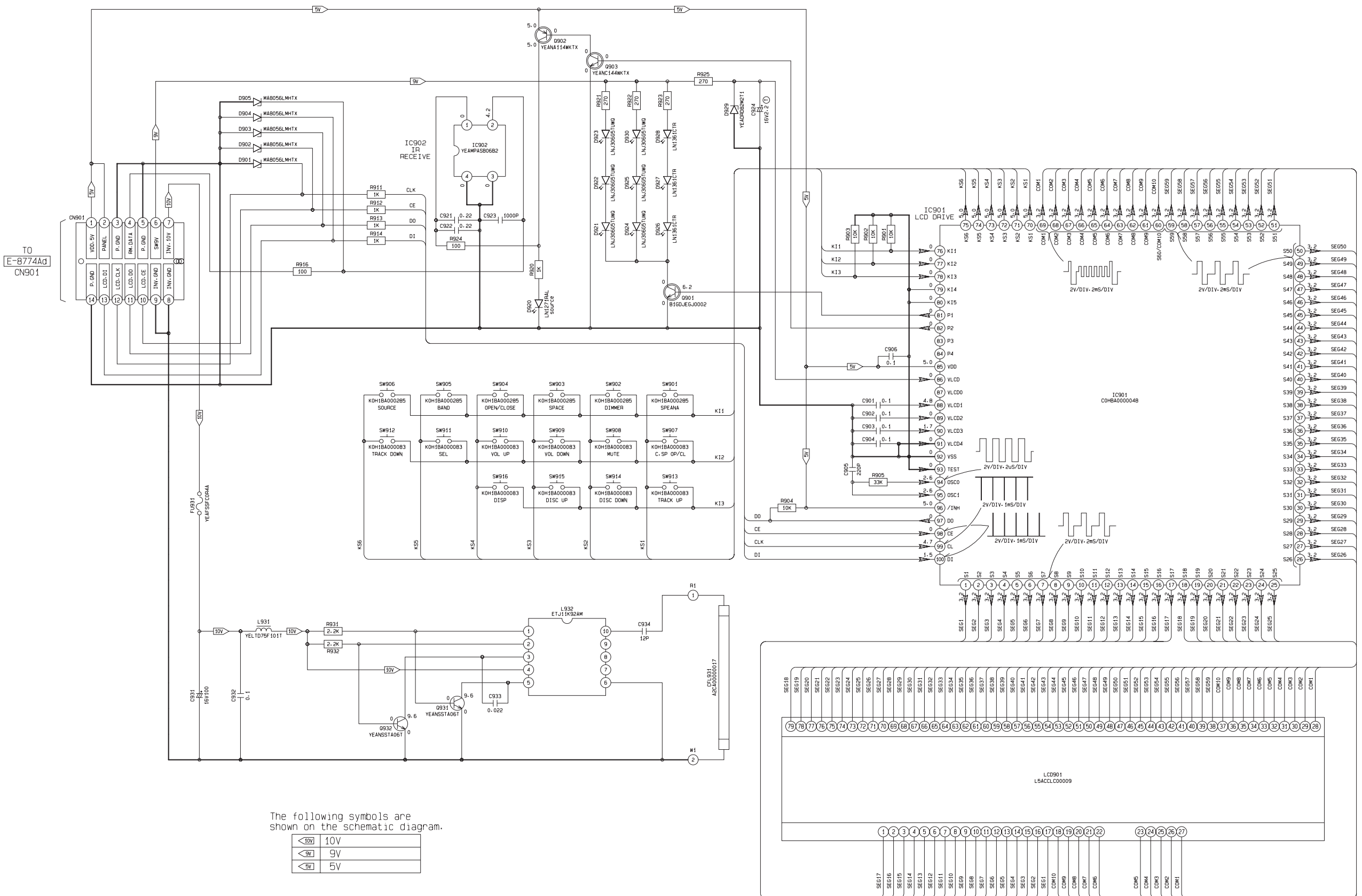

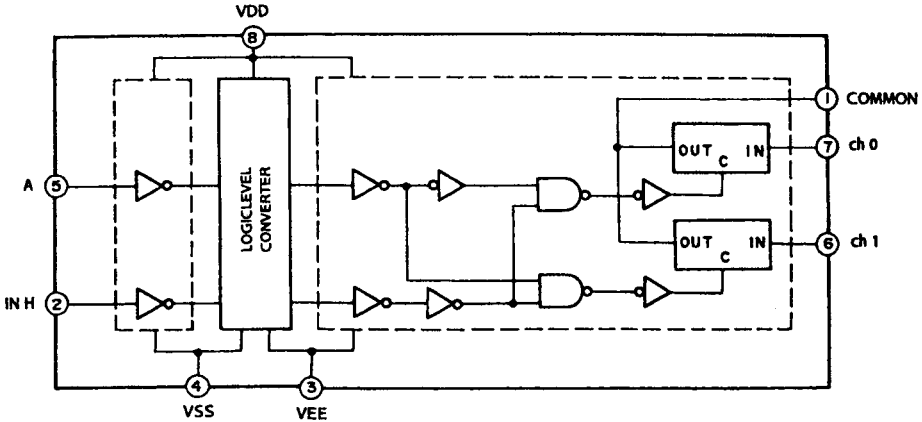

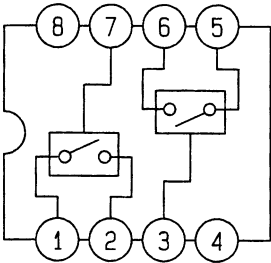

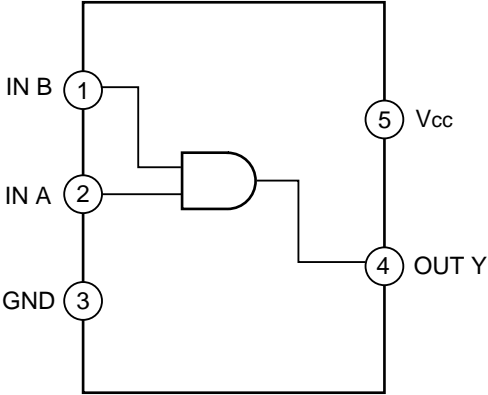

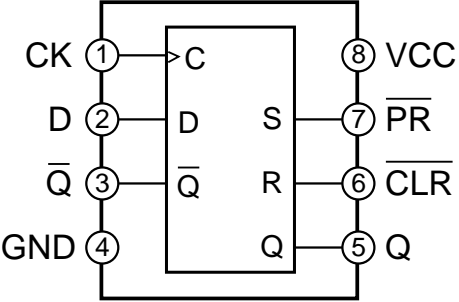

Safety Information

CAUTION:

THIS PRODUCT IS A CLASS I LASER PRODUCT. HOWEVER THIS PRODUCT USES A VISIBLE/INVISIBLE LASER BEAM WHICH COULD CAUSE HAZARDOUS RADIATION EXPOSURE IF DIRECTED. BE SURE TO OPERATE THIS PRODUCT CORRECTLY AS INSTRUCTED.

USE OF CONTROLS OR ADJUSTMENTS OR PERFORMANCE OF PROCEDURES OTHER THAN THOSE SPECIFIED HEREIN MAY RESULT IN HAZARDOUS RADIATION EXPOSURE.

DO NOT OPEN COVERS AND DO NOT REPAIR YOURSELF. REFER SERVICING TO QUALIFIED PERSONNEL.

WARNING:

TO REDUCE THE RISK OF FIRE OR ELECTRIC SHOCK, DO NOT EXPOSE THIS PRODUCT TO RAIN OR MOISTURE.

TO REDUCE THE RISK OF FIRE OR ELECTRIC SHOCK, AND ANNOYING INTERFERENCE, USE ONLY THE RECOMMENDED ACCESSORIES.

THIS DEVICE IS INTENDED FOR CONTINUOUS OPERATION!

WARNING:

NOT FOR USE WHERE VIDEO MONITOR IS VISIBLE TO DRIVER TO AVOID RISK OF SERIOUS INJURY OR POSSIBLE VIOLATION OF STATE LAWS.

Apparatus Claims of U.S. Patent Nos. 4,631,603, 4,577,216, and 4,819,098, licensed for limited viewing uses only.

This product incorporates copyright protection technology that is protected by method claims of certain U.S. patents and other intellectual property rights owned by Macrovision Corporation and other rights owners. Use of this copyright protection technology must be authorized by Macrovision Corporation, and is intended for home and other limited viewing uses only unless otherwise authorized by Macrovision Corporation. Reverse engineering or disassembly is prohibited.

Part 15 of the FCC Rules

This unit has been manufactured under the part 15 of the FCC Rules. Do not attempt to make any changes or modifications to this unit.

Meaning of Symbols



Press

Indicates pressing a button.



Hold (2 seconds)

Indicates pressing a button for an extended period of time.

This manual primarily explains how to perform operations using the remote control. When performing an operation directly on the main unit, do as indicated in this box.

Indicates detailed information about operations and settings.

Setting Up the Speakers (continued)

Preparation:

- Turn on the power.
- Open the center speaker.

When you adjust the speaker output levels, switch to the disc mode and operate while stopped. (→ pages 30,32)

1 Select the setting menu

- Switch to setting mode. (Hold 2 seconds)
- Select the setting menu. (Press)

When using the main unit

2 Make settings

- Select a speaker.
- Set the speaker.

Notes:

- Repeat items 1 and 2 for all speakers.
- The icon corresponding to the speaker type, which is currently being set, blinks.

SP TYPE SEL

Set Each Speaker Type and whether They are Present or Not

FRONT: LARGE, FRONT: SMALL, OPT-C: NONE, OPT-C: SMALL, OPT-C: LARGE, SUR: LARGE, SUR: SMALL, SUBWFR: YES, SUBWFR: NO

SP LEVEL SEL

Adjust the Speaker Output Levels

The test tone sounds for 2 seconds at each speaker in the following sequence:

FRONT-L, CENTER, FRONT-R, SUBW, LS, RS, L-SUR, R-SUR

SP DELAY

Adjust the Speaker Delay Times

Set a delay for the output from center and surround speakers so that the sound from the other speakers reaches the listening position at the same time as the front speakers.

Indicates pressing a button.

Indicates pressing a button for an extended period of time.

Indicates that each time you press the button, the display changes as shown.

Label indication and location

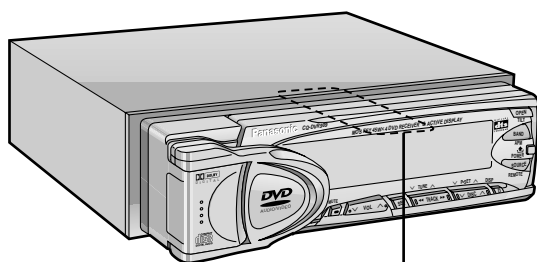

Identification Label

Panasonic

Model No. **C Q - D V R 909 U**
N° De Modèle

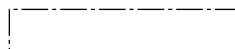

12V	4~8Ω	15A		FM75Ω

Manufactured by Matsushita Communication Industrial Co., Ltd.
Yokohama Japan Made in Japan

Serial No.
N° De Série

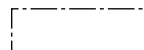

This device complies with Part 15 of the FCC Rules. Operation is subject to the condition that this device does not cause harmful interference.

☐ Use This Product Safely

When Driving

Keep the volume level low enough to be aware of road and traffic conditions.

When Car Washing

Do not expose the product, including its speakers and CDs, to water or excessive moisture. This could cause electrical shorts, fire or other damage.

When Parked

Parking in direct sunlight can produce very high temperatures inside your car. Give the interior a chance to cool down before switching the unit on.

Use the Proper Power Supply

This product is designed to operate with a 12 volt, negative ground battery system (the regular system in a North American car).

Protect the Disc Mechanism

Avoid inserting any foreign objects into the slot of the disc player.

Failure to observe this may cause malfunction due to the precise mechanism of this unit.

Protect the DVD Software

When you leave the car, be sure to eject the disc from this unit and bring it out.

Use Authorized Servicers

Do not attempt to disassemble or adjust this precision product. Please refer to the Servicer list included with this product for service assistance.

For Installation

The unit should be installed in a horizontal position with the front end up at a convenient angle, but not more than 30°.

Indicates operations that can only be performed through the main unit.



Indicates the compatible types of disc.



DVD Audio-Video/Video CD/CD Basics

Perform these operations with the remote control.
Before performing any operation, check the TV connection setting (→ page 39).
Operations vary according to the disc. For details, refer to the guide provided with the disc.

Inserting/Removing the Disc



1 Open the panel

2 Insert the disc

(It takes a few seconds to load the disc after the panel opens. If you force to insert the disc by hand, the disc may be damaged.)
• The panel closes and the disc begins playing.
• The type of disc is automatically discriminated.

Removing a disc

Press

Caution:
• Do not obstruct the opening/closing of the panel.
• When the panel is fully open (no sound is output), do not apply excessive pressure to the panel or push hard on the buttons on the panel.

Starting Playback

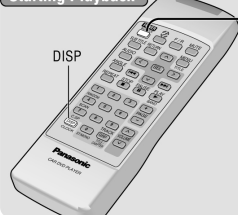

Select the disc mode

(Example: "DVD AUDIO")

Press

Playback starts.



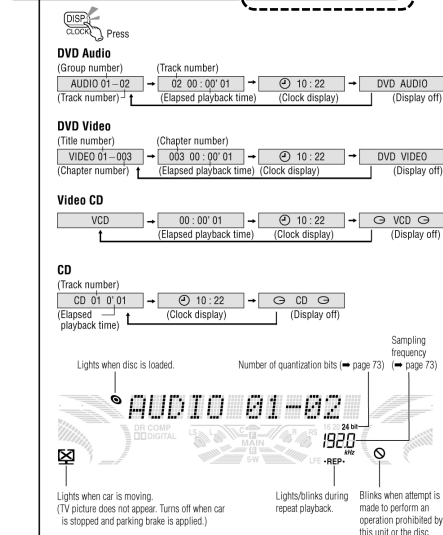

Changing the Display



Notes:

- When the disc is removed while the unit is in DVD/video CD/CD mode, the power turns off.
- If a disc is inserted while the power is off, the power turns on.
- During playback of Dolby Digital encoded material, setting "DR COMP ON" will make comparatively quiet sounds easier to hear. (→ page 50)

Discs that can be Played Back

Disc	Mark (logo)	Disc size	Video format	Region number
DVD audio		5"(12 cm)	NTSC	1 All
DVD video			NTSC	
Video CD		3"(8 cm)	NTSC	
CD				



Region Management Information

Region Management Information: This product is designed and manufactured to respond to the Region Management Information that is recorded on a DVD disc. If the Region number described on the DVD disc does not correspond to the Region number of this product, this product cannot play this disc.

The Region number for this product is "1" and "ALL".



☐ The following discs cannot be played back on this product.

- DVD-ROM • DVD-R/DVD-RAM • CD-ROM • VSD • CDV • CD-G • SACD • photo CD • CD-R*
- some DTS CD discs • CD-EXTRA (audio-only playback possible) • DVDs with a region number other than "1" or "ALL" • discs recorded in PAL format, others.

(*Because this product has its own reading device, CD-R discs can not be played back.)

Preparing the Remote Control

Inserting and Replacing the Batteries

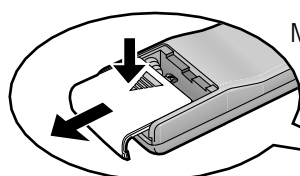

Move a cover with pressing down.

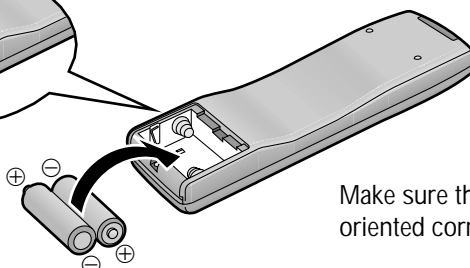



Make sure the ⊕ and ⊖ terminals are oriented correctly.

- Type used: 2 AA dry cells (R6PU)
- Battery life: Approximately 5 months under normal use (when using manganese batteries at room temperature)

Setting Up the Speakers (continued)

Preparation:

- Turn on the power. (Main unit: )
- Open the center speaker. (Main unit: )

When you adjust the speaker output levels, switch to the disc mode and operate while stopped. (→ pages 30,32)

1 Select the setting menu

- ① Switch to setting mode.

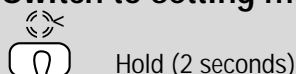

- ② Select the setting menu.



FM1 102.5 (Regular mode)

DR COMP SEL* (→ page 51)
(Dolby Digital encoded material only)

SP TYPE SEL (→ Next page)

(While stopped)
SP LEVEL SEL (→ Next page)

SP DELAY (→ Next page)
[Dolby Digital encoded material or when
"PROLOGIC ON" (→ page 43) is set only]
(*Dynamic Range Compression)

POWER
SOURCE

C.SP

DISP

VOLUME
" #

When using the main unit

SPEAKER OPEN/CLOSE  POWER
SOURCE

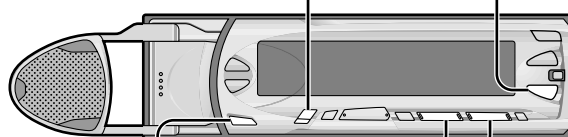

1

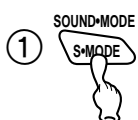

2

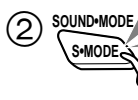

2 Make settings

- ① Select a speaker.



- ② Set the speaker.

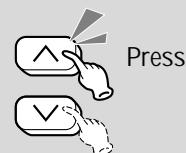

- Repeat items ① and ② for all speakers.
- The icon corresponding to the speaker type, which is currently being set, blinks.

Notes:

- Press [DISP] to complete the setting procedure. (The unit returns to regular mode.)
- The unit completes the setting procedure if no buttons are pressed for 10 seconds. (The unit returns to regular mode.) (When adjusting the speaker output level, the unit will wait 18 seconds.)

Setting Up the Speakers

Speakers that are Used

Front speakers

Use the type of speakers that are built into the driver's door and the passenger's door.

Center speaker

We recommend you to use the speaker that is built into this unit. When using a separate speaker, install the speaker near the center console of the car, or near the dashboard.

Note:

- If this unit is going to be used without the installation of the surround speakers or subwoofer, set the speaker setting to suit the speaker system to be used. (➡ page 24)

Surround speakers

Use the type of speaker that is used on the left and right side of the rear of the passenger cabin, or that is built into the rear deck.

Subwoofer

Because the positioning of the sound from the subwoofer is not as dependent on the installation location as it is with other speakers, the subwoofer can be placed anywhere desired. (A separate subwoofer amplifier is required.)

Speaker Setup Display

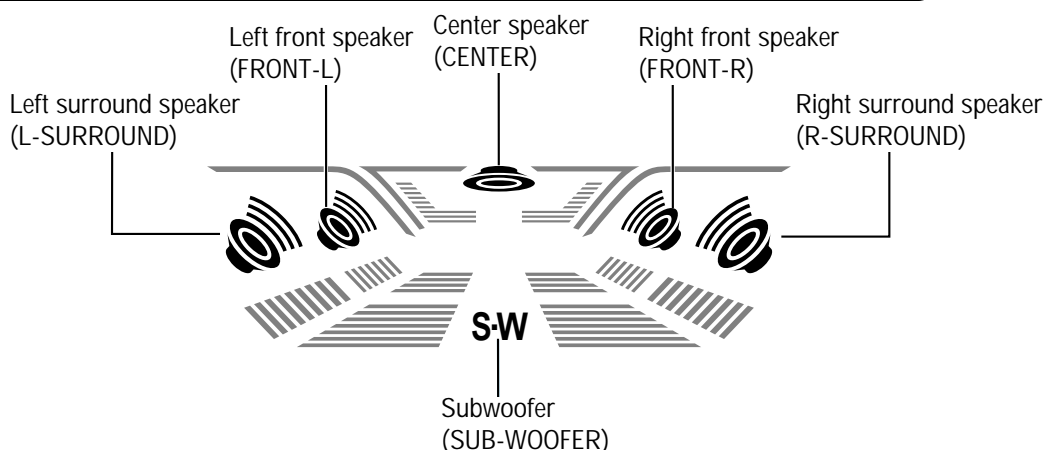

Speaker Setup Procedure

To reproduce the surround sound correctly, first set and adjust the speakers in the sequence shown below.

- ➊ Set each speaker type and whether they are present or not. (➡ page 24)
- ➋ Adjust the speaker output levels. (➡ page 24)
- ➌ Adjust the speaker delay times. (➡ page 24)

After setting ➊ through ➌, set the sound. (➡ page 42)

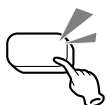

Indicates pressing a button.



Indicates pressing a button for an extended period of time.

SP TYPE SEL

Set Each Speaker Type and whether They are Present or Not

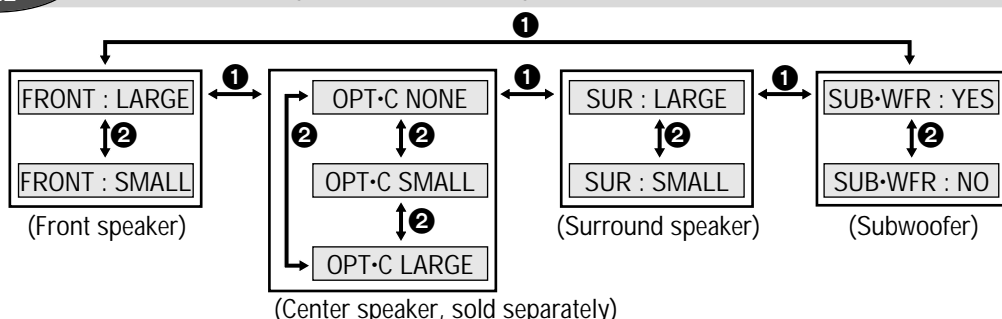

LARGE : Large speaker. When bass playback is possible. (100 Hz or lower is the target.)

SMALL : Small speaker. When bass playback is not possible.

NONE : When not using a center speaker that was purchased separately.

YES : When using a subwoofer.

NO : When not using a subwoofer.

Note:

- If "SMALL" or "LARGE" is set for "OPT·C" (the optional center speaker), the attached center speaker of this unit is not operated. Otherwise, "NONE" should be set.

SP LEVEL SEL

Adjust the Speaker Output Levels

Using a test signal, adjust the audio output of each speaker so that the volume level from every speaker sounds equal. (Adjustable range: 0 to -12 dB)

The test tone sounds for 2 seconds at each speaker in the following sequence:

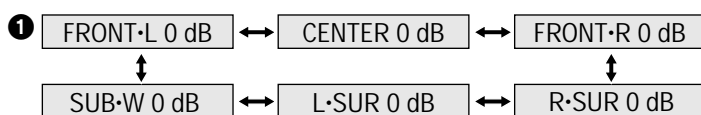
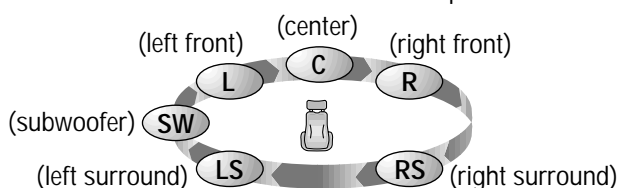

To adjust the test signal volume:

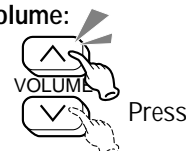

[↑] : Increases level.
[↓] : Decreases level.

Notes:

- The test signal is not output from a speaker for which "−∞" was set. (⇒ page 45)
- The speaker output levels can not be set during the separate front/rear settings. (⇒ page 53)

SP DELAY

Adjust the Speaker Delay Times

Set a delay for the output from center and surround speakers so that the sound from the other speakers reaches the listening position at the same time as the front speakers. (Adjustable ranges: Center speaker 0 to +4 ms Surround speaker 0 to +15 ms)

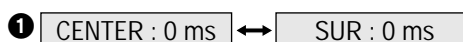

[↑] : Increases delay.
[↓] : Decreases delay.

Note:

- The center speaker can be adjusted only while playing back Dolby Digital encoded material.

Common Operations

Before performing any of these operations, turn your car's ignition switch to "ACC" or "ON".

A Power

POWER
SOURCE

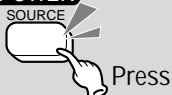

Press

- Turn the power on.
- The first time that you turn the unit on, the radio will begin playing and the message "Panasonic Presents....." (demonstration mode) will be displayed.

To cancel the demonstration mode:



Press

To turn the power off:

POWER
SOURCE



Hold (1 second)

Note:

- Loading/ejecting a disc also turns the power on/off. (→ page 30)

B Audio Source

POWER
SOURCE



Press

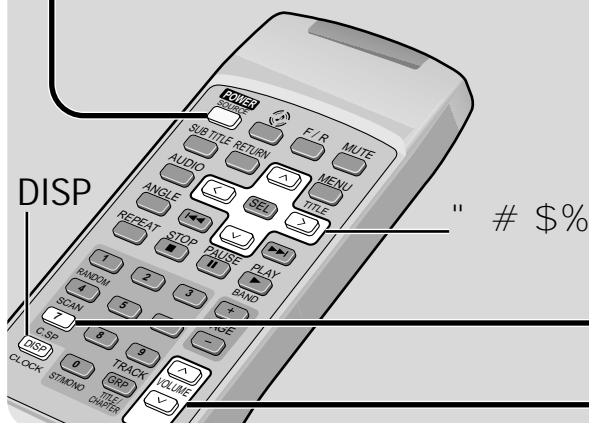
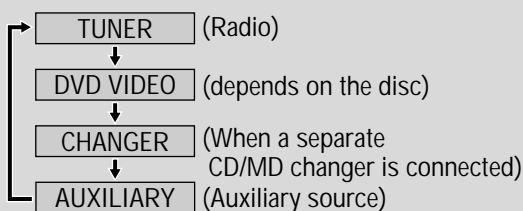

When using the main unit

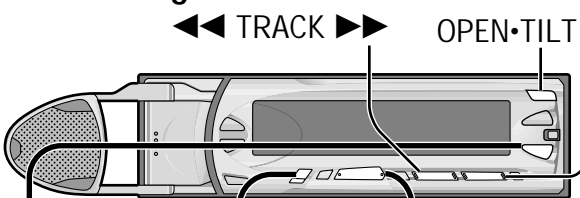

A
B

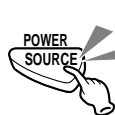

To turn the power off:



C



D

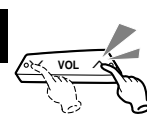

C Center Speaker



Press

- Press the button to open and close the center speaker.
- To open the center speaker through the remote control while playing a DVD or a video CD, hold the button down for more than 2 seconds.

Notes:

- You can adjust the output level/volume of the center speaker. (→ pages 25, 45)
- You cannot open or close the center speaker while the panel is open.

D Volume

(Adjustable range: 0 to 40)

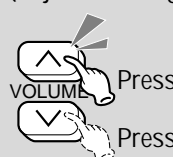

:Increases the volume.

:Decreases the volume.

Note:

- When you switch the source, the volume that was set last for that source is restored. (Intelligent Volume)

Radio Basics

1 Select "TUNER"

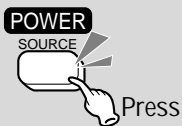

2 Select the band

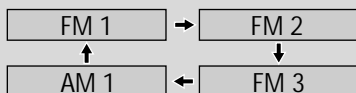

When using the main unit

P-SET "

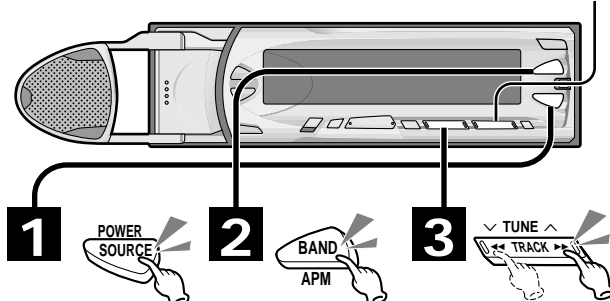

3 Select the station

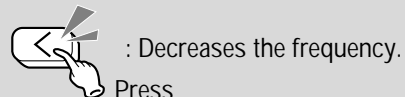
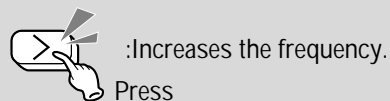

- The frequency changes each time one of these buttons is pressed. <step mode>
- If you hold down the button for more than 0.5 second and then release the button, the tuner will begin scanning frequencies in that direction, and then will stop when it picks up a station. <seek mode>

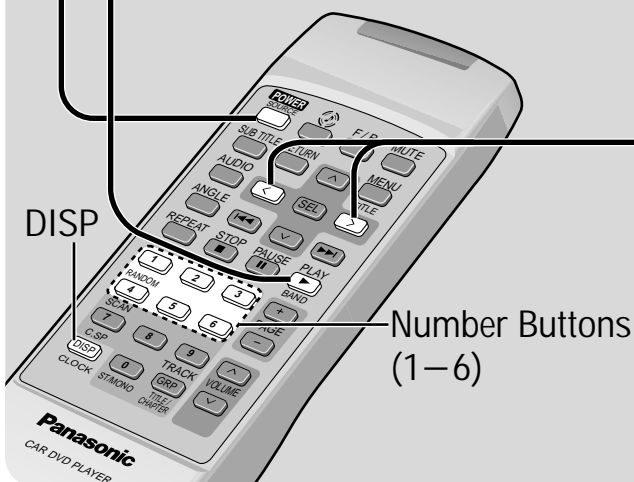

Changing the Display

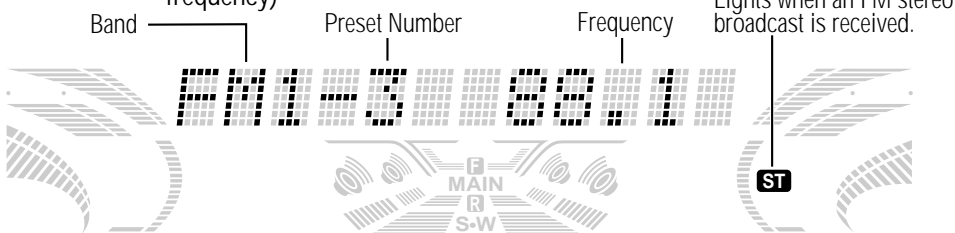
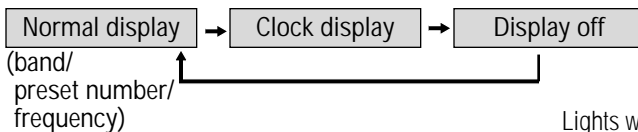

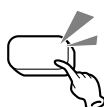

Indicates pressing a button.



Indicates pressing a button for an extended period of time.







Indicates operations that can only be performed through the main unit.

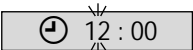

Setting the Clock



The clock uses a 12-hour display.

-  Hold (2 seconds) 
- Switch between the hours and minutes displays, and set both.

: Selects the hours display, which begins to blink. (Main unit: )

: Selects the minutes display, which begins to blink. (Main unit: )

: Increases the number in the selected display. (Main unit: )

: Decreases the number in the selected display. (Main unit: )
- Finalize the time setting.

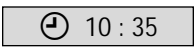
 Press 

 - The clock begins to run.

To display the time:

 Press

Press the button repeatedly until the time is displayed.

 - "ADJUST" will be displayed when the clock is not adjusted.

Opening/Closing the Panel



- The panel opens. (When the panel is open, this unit is muted and you can not operate except for some buttons.)

Caution:

- Do not attempt to manually move or stop or strike the panel or the center speaker.

To close the panel:



- The panel closes and returns to the angle of tilt that you have previously set.



- The panel closes completely, and the tilt setting is cancelled.

Notes:

- If no button is pressed for about 20 seconds, the panel closes automatically and returns to the angle of tilt that you have previously set.
- The panel closes completely when the ignition switch is turned to "OFF".

Tilting the Panel

You can adjust the tilt of the panel to make it easier to see.



- To change the tilt of the panel, hold the button down for more than 1 second. <The tilting mechanism has three tilt positions.>

Note:

- The panel will open to the angle of tilt that you have previously set whenever you turn the ignition switch to "ACC" or "ON".

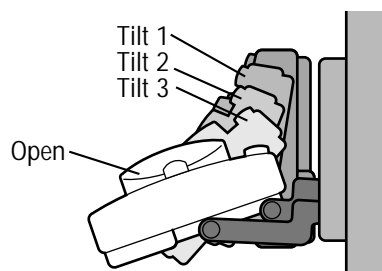

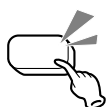

Indicates pressing a button.



Indicates pressing a button for an extended period of time.

Setting Up Station Presets

You can store presets for up to 6 stations in each AM and FM band (up to a maximum of 24).

Storing Presets Manually

After selecting a band and a station...

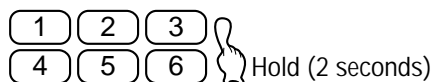

- When the station is stored in the preset, the frequency will blink once.

Using the buttons on the main unit

- ① Set preset mode.



- The preset number blinks.

- ② Select a preset number.



- ③ Select the station.



- ④ Store the station in the preset.



- The preset number stops blinking, and the frequency blinks once.

To cancel during setting procedure:



Storing Presets Automatically

After selecting a band...

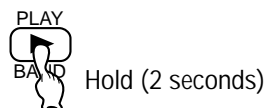

- Starting from the low end of the frequency spectrum, the unit will begin storing each station that it picks up with clear reception in preset numbers 1 through 6.
- When a station is stored in a preset, the preset number blinks for about 5 seconds, and then the next preset number is called up. <preset scan mode>

To stop preset scanning:

Select a preset number.

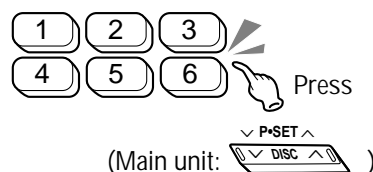

Listening to a Preset Station

After selecting a band...

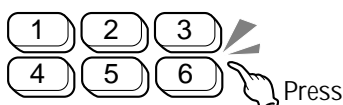

- The stored station is received.

Using the buttons on the main unit



Select a preset number.

DVD Audio·Video/Video CD/CD Basics

Perform these operations with the remote control.

Before performing any operation, check the TV connection setting (➡ page 39) .

Operations vary according to the disc. For details, refer to the guide provided with the disc.

Inserting/Removing the Disc

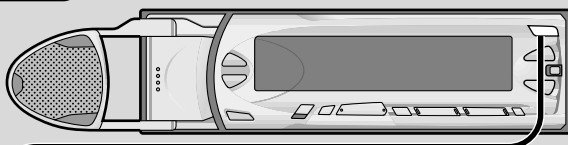

1 Open the panel



Press

2 Insert the disc

(It takes a few seconds to load the disc after the panel opens. If you force to insert the disc by hand, the disc may be damaged.)

- The panel closes and the disc begins playing.
- The type of disc is automatically discriminated.

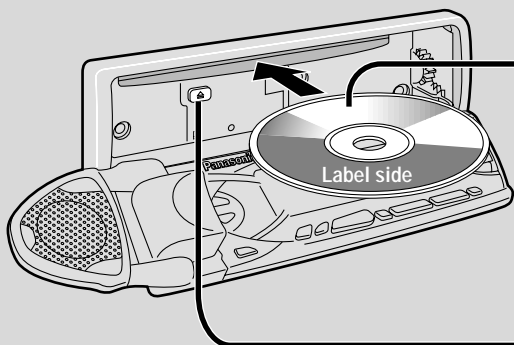

Removing a disc



Press

Cautions:

- Do not obstruct the opening/closing of the panel.
- When the panel is fully open (no sound is output), do not apply excessive pressure to the panel or push hard on the buttons on the panel.

Starting Playback



Select the disc mode

(Example: "DVD AUDIO")

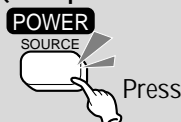

Press

Playback starts.

DVD Audio·Video/Video CD/CD Basics

(continued)

Selecting a Menu Item

DVD AUDIO DVD VIDEO VIDEO CD

Some DVD discs have unique menu structures called DVD menu. DVD discs programmed with complex contents provide guide menus, and those recorded with various languages provide menus, audio and subtitle languages. Although the DVD menu's contents and operation differ from disc to disc, the following explains basic operation when this feature is used. Please refer to "DVD Menu" (⇒ page 35) or "Title Menu" (⇒ page 37) for further instructions.

DVD

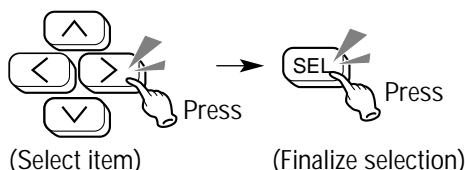

Example)

MAIN MENU

Live (Part 1)
Live (Part 2)
Back stage

To return to the previous menu screen or to re-input a number:

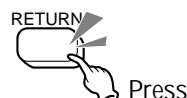

DVD/Video CD with playback control

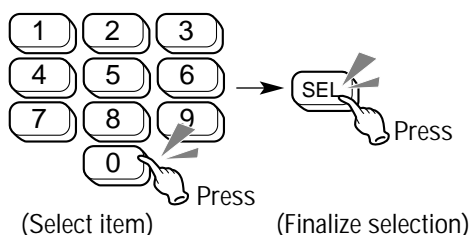

Example)

Select your favorite music

1. Love Supremes
2. Impressions
3. In a sentimental mood

Notes:

- Pressing [▶▶][◀◀] while a video CD with playback control is being played may cause you to return to the menu screen.
- Operations vary according to the disc. For details, refer to the guide provided with the disc.

Stopping

DVD AUDIO DVD VIDEO VIDEO CD



- "STOP" blinks.
- Pressing [PLAY▶] causes playback to resume from the location where it stopped. (Continued playback function)
(During stop, press [STOP■] again to cancel continued playback and "STOP" turns to light.)

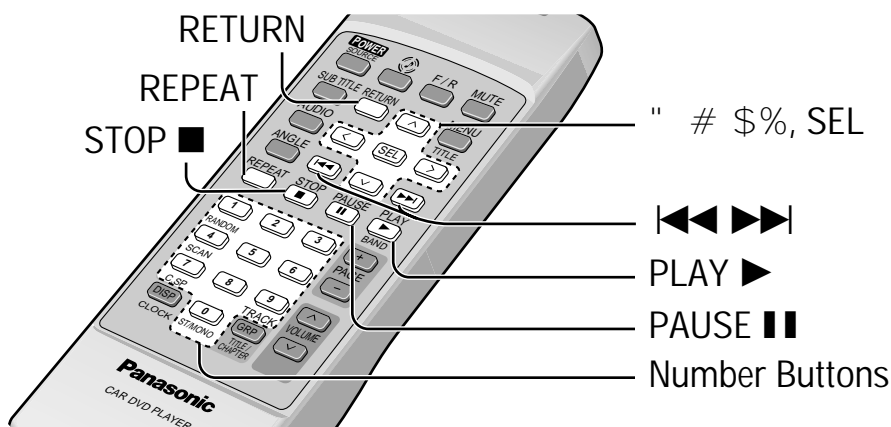

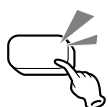

Indicates pressing a button.



Indicates pressing a button for an extended period of time.

Changing the Display

DVD
AUDIO

DVD
VIDEO

VIDEO
CD

CD



Press

DVD Audio

(Group number)

(Track number)

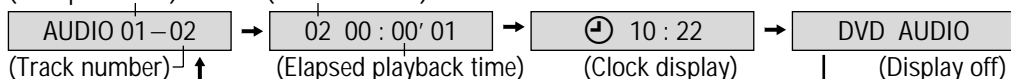

DVD Video

(Title number)

(Chapter number)

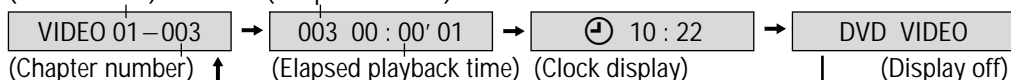

Video CD

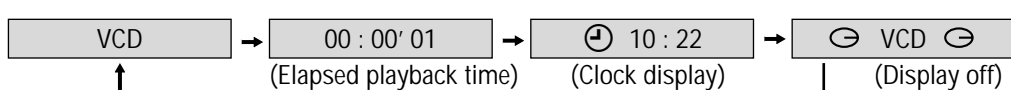

CD

(Track number)

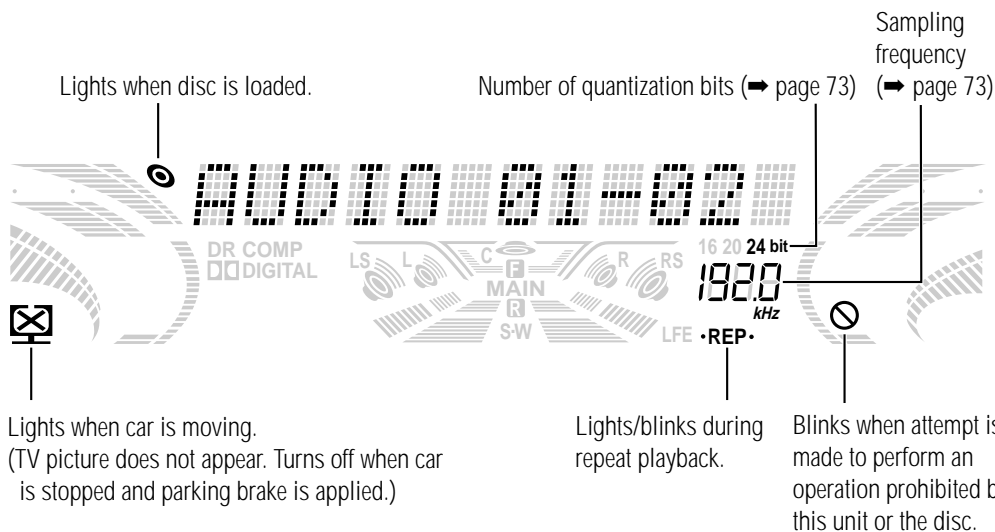
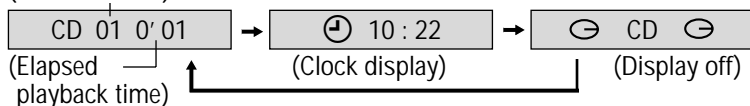

Notes:

- When the disc is removed while the unit is in DVD/video CD/CD mode, the power turns off.
- If a disc is inserted while the power is off, the power turns on.
- During playback of Dolby Digital encoded material, setting "DR COMP ON" will make comparatively quiet sounds easier to hear. (→ page 50)

Fast Forward/Fast Backward

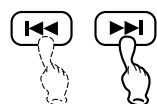

Hold
(Backward) (Forward)

- The speed changes if the button is held down (maximum 20 times as fast as normal speed). Playback begins at the point where the button is released.

Go to Beginning

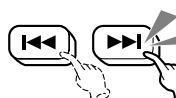

Press
(Backward) (Forward)

- Each time one of these buttons is pressed, the player jumps to the start of the appropriate track (chapter).
- If the backward button is pressed once, the player returns to the start of the track (chapter) that is currently being played.

Note:

- When playing a DVD audio (video), there are cases where it is not possible to return to the start of a track (chapter) that spans 2 groups (titles).

Pause



(During playback)



Press

- "PAUSE" is displayed and the playback pauses.

To resume normal playback:



BAND Press

or



Press

Repeat



Chapter/Track Repeat

(During playback) • "REP" lights.



Press

DVD audio/video CD/CD
"TRACK REP ON" is displayed and the track that is currently being played repeats.

DVD video

"CHAPT REP ON" is displayed and the chapter that is currently being played repeats.

To resume normal playback:

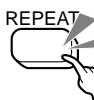

Press

Group/Title Repeat

(During playback) • "REP" blinks.



Hold
(2 seconds)

DVD audio

"GROUP REP ON" is displayed and the group that is currently being played repeats.

DVD video

"TITLE REP ON" is displayed and the title that is currently being played repeats.

To resume normal playback:



Hold
(2 seconds)

DVD Audio·Video/Video CD/CD Basics

(continued)

Starting Playback from a Specific Group/Track/Title/Chapter

DVD AUDIO DVD VIDEO

① (During playback)



Select the input mode.

01 / 003 Regular mode

01 # 003 Track (Chapter) input mode
[Track (Chapter) number blinks.]

01 # 003 Group (Title) input mode
[Group (Title) number blinks.]

②

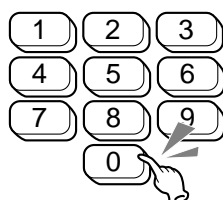

Press

Input the desired group/track/title/chapter number.

③



• Playback starts.

Note:

(DVD audio only)

• Press and hold [GRP] for more than 2 seconds, and the player jumps to the start of the next group.

Playing back a bonus group (*) (DVD audio only)

* This is a group that contains only DVD audio software, and cannot be played without entering a security code. (Some software does not include bonus groups.) For details, refer to the guide provided with your disc.

① Select the group number input mode.



Press

② Input the bonus group number.

• "KEY NUM :----" is displayed.

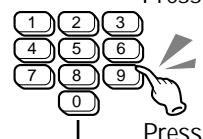

Press



Press

③ Input the security code.



Press

④ Finalize selection.



Press

To return to normal mode:



Press

To re-input the number:

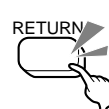

Press

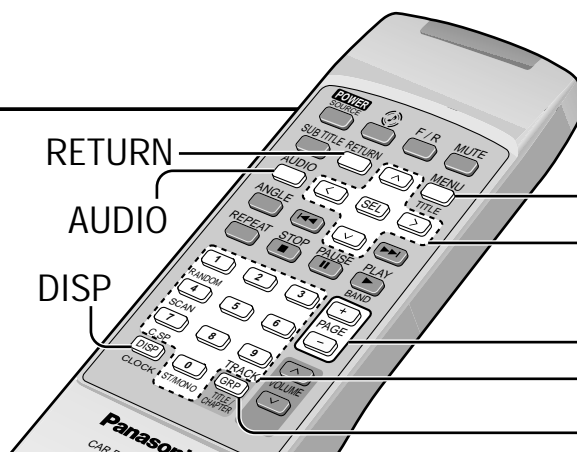

DVD Audio·Video/Video CD/CD Basics

(continued)

Slow Playback



① (During playback)



Press

- "PAUSE" is displayed.

②

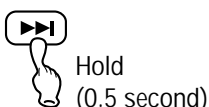

Hold

(0.5 second)

- "SLOW PLAY" is displayed.
- Playback is at approximately 1/3 normal speed.

To pause:



Press

To resume normal playback:



Press

Note:

- Reverse slow playback is not possible.

Switching the Subtitle Language



(During playback)

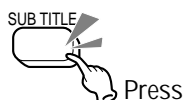

Press

- Initially, the subtitle language is the language that is set in the initial settings. (If this language has not been recorded, the language that is displayed is determined by the disc.)

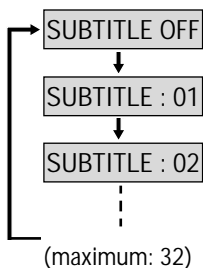

Notes:

- If you press [DISP], or do not perform any operation for 2 seconds, the unit returns to regular mode.
- The number of subtitle languages depends on the disc.
- If no subtitles are recorded on the disc, "⊙" lights.
- It may not be possible to switch the subtitles unless the unit is at the DVD menu (→ page 35) or is at the initial settings (→ page 38).
- There may be a brief delay before the subtitles appear.

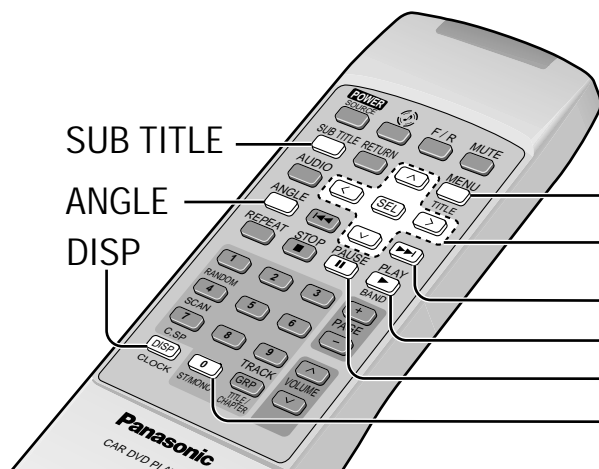

SUB TITLE

ANGLE

DISP

MENU · TITLE

" # \$ %, SEL



PLAY ►

PAUSE ■■

ST/MONO

Switching the Audio Language

DVD AUDIO DVD VIDEO

(During playback)

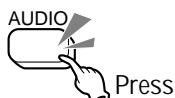

DVD audio

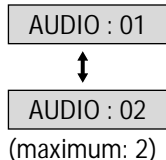

- This operation will sometimes cause the player to jump to the beginning of the track that is currently being played.

DVD video

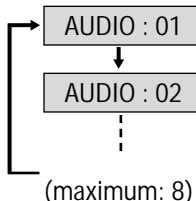

Notes:

- If you press [DISP], or do not perform any operation for 2 seconds, the unit returns to regular mode.
- The number of audio languages depends on the disc. (Some discs have only one language.)
- It may not be possible to switch languages unless the unit is at the DVD menu or is at the initial settings (➡ page 38).

DVD Menu

DVD AUDIO DVD VIDEO

Use this menu during playback to select content, audio, subtitles, etc., from a menu (the DVD menu) that is unique to each disc.

① (During playback)



- "PLAY" is displayed and the DVD menu appears on the screen. (Pressing this button again causes playback to start at the scene from which the DVD menu was called.)

Example)

DVD MENU
1 SUBTITLE
2 AUDIO
3 ANGLE

To return to the previous menu screen:

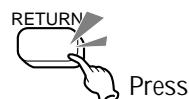

Note:

- DVD menu content and operations depend on the disc. For details, refer to the guide provided with your disc.

②

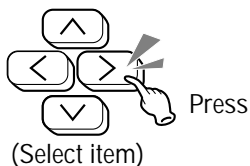

(Select item)



(Finalize selection)

Still Forward/Backward

DVD AUDIO

It is possible to move only the still image forward or backward while music continues to play.



- The images change each time the button is pressed.

To skip to a specific image:

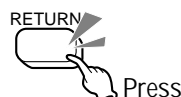

Note:

- Some discs restrict scanning forward or backward through still images.

Switching the Angle

DVD
VIDEO

(During playback)

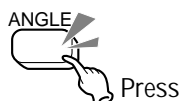

Press

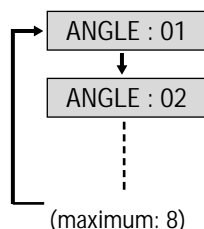

Notes:

- If you press [DISP], or do not perform any operation for 2 seconds, the unit returns to regular mode.
- If multiple angles are not recorded on the disc, "⊘" lights.

Title Menu

DVD
VIDEO

① (During playback)

MENU



Hold
(2 seconds)

- "PLAY" is displayed and the title menu appears on the screen.
(Pressing this button again causes playback to start at the scene from which the title menu was called.)

Example)

TITLE MENU	
Rivers	Castles
Lovers	Woods

②

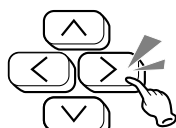

(Select item)

Press

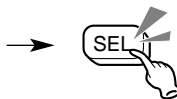

Press

(Finalize selection)

Switching between Stereo and Monaural

VIDEO
CD



Hold
(2 seconds)

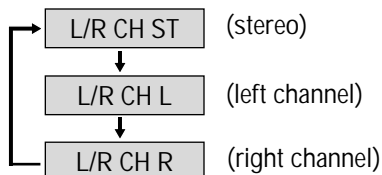

- When either "L/R CH L" or "L/R CH R" is selected, the left or right channel audio is output on both the left and right speakers.

DVD Audio·Video/Video CD/CD Basics

(continued)

1 Select the setting menu

(While stopped)

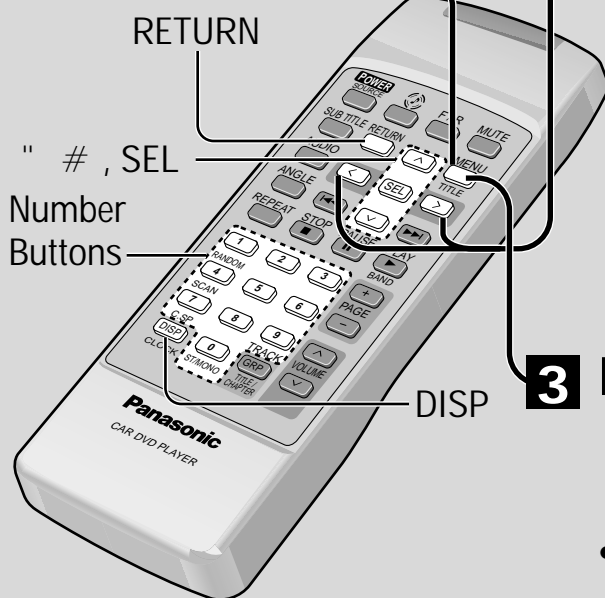
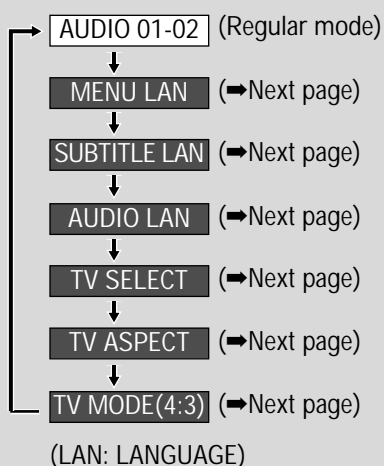

2 Make setting



Notes:

- If [DISP] is pressed, the unit returns to regular mode. (The setting is ignored.)
- If the language that was set is not recorded on the disc, the language determined by the disc is selected.

In other cases (MENU LAN, SUBTITLE LAN, AUDIO LAN)



- "CODE : ----" is displayed.

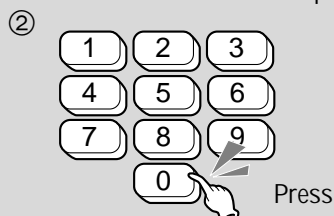

Input the four digit language code.
(→ page 71)



Finalize selection.

To input the number again:

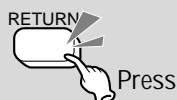

3 Return to the regular mode

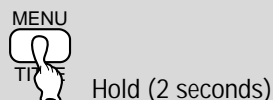

- The setting is completed and the disc will start over from the beginning.

CD Changer Basics

Connect a CD changer (CX-DP88, etc.; sold separately).

1 Select "CHANGER"

POWER SOURCE

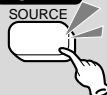

Press

- A disc is played back.

If "NO DISC" is displayed:
Load a disc in the changer
(magazine).

2 Select the disc



(next disc)



(previous disc)

Press

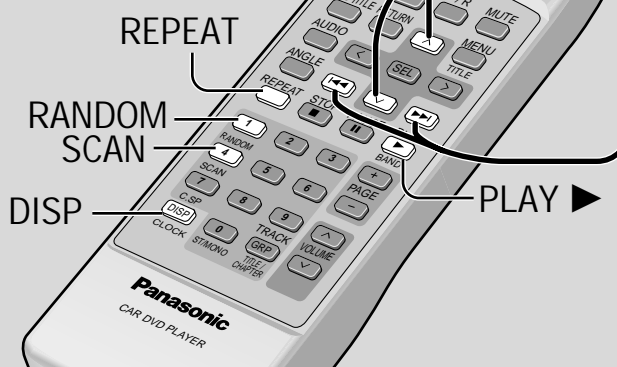

When using the main unit

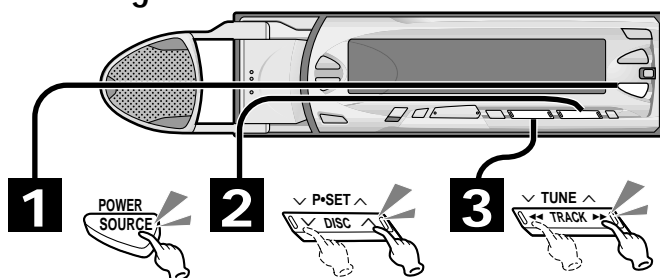

3 Select the track



(jump to the beginning of the next track)

Press



(jump to the beginning of the current track, and then to previous tracks)

Press

Fast Forward/Fast Backward:



(Backward)



(Forward)

Notes:

When you insert a magazine into the changer

- While the unit is turned off, the unit turns on and enters CHANGER mode. (When a magazine is pulled out, the unit turns off.)
- While another sound source is selected, the unit switches to CHANGER mode.

Changing the Display



Press

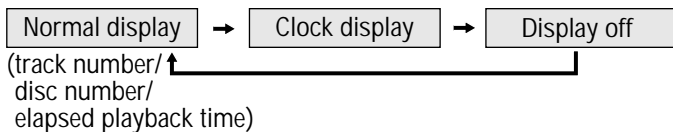

Disc Number

Track Number

Elapsed Playback Time

Lights when a magazine is loaded in the changer.

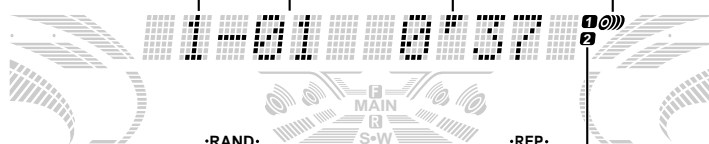

Lights/blinks during random playback.

Lights/blinks during repeat playback.

When using twin changers, the number corresponding to the selected changer lights.

(Changing the Initial Settings)

MENU LAN

Menu language

DVD AUDIO DVD VIDEO

MENU LAN1 : en ↔ MENU LAN2 : fr ↔ MENU LAN3 : --
(English) (French) (Other) (⇒ page 38)

SUBTITLE LAN

Subtitle language

DVD VIDEO

SUBT LAN1 : en ↔ SUBT LAN2 : fr ↔ SUBT LAN3 : sp ↔ SUBT LAN4 : -- ↔ SUBT LAN : OFF
(English) (French) (Spanish) (Other) (⇒ page 38) (No subtitles)

AUDIO LAN

Audio language

DVD AUDIO DVD VIDEO

AUDIO LAN1 : en ↔ AUDIO LAN2 : fr ↔ AUDIO LAN3 : sp ↔ AUDIO LAN4 : --
(English) (French) (Spanish) (Other) (⇒ page 38)

TV SELECT

TV connection setting

DVD AUDIO

This setting prevents playback from being stopped by the menu screen if a monitor is not connected.

YES The TV image is displayed. (Select this setting when a monitor is connected.)
↕
NONE No TV image is displayed. (Select this setting when no monitor is connected.)

TV ASPECT

TV aspect ratio

DVD AUDIO DVD VIDEO VIDEO CD

16 : 9 Use this setting when a wide-screen TV is connected.
↕
4 : 3 Use this setting when a conventional TV is connected.

TV MODE (4:3)

TV picture mode (4 : 3)

DVD AUDIO DVD VIDEO VIDEO CD

Set this when playing wide-screen video on a conventional-size (4 : 3) TV.

PAN & SCAN Plays wide-screen video in Pan & Scan mode (in which the left and right edges of the screen are cut off).
↕
LETTER BOX Plays wide-screen video in letterbox mode (in which black bands appear at the top and bottom of the screen).

Note:

- If "Pan & Scan" or "Letterbox" is already set in the software, this setting is ignored.

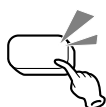

Indicates pressing a button.



Indicates pressing a button for an extended period of time.

Scan Play

Track Scan

Plays approximately 10 seconds of each of the tracks on the discs in the changer in sequence.



Press

- The elapsed playback time display begins to blink.
- Once a complete cycle through all the tracks on the discs in the changer has been completed, the unit begins playing from the start of the first track.

To cancel:



Press

Disc Scan

Plays approximately 10 seconds of the first track on each of the discs in the changer in sequence.



Hold (2 seconds)

- The disc number display begins to blink.
- Once a complete cycle through all the discs in the changer has been completed, the unit begins playing from the start of the first disc.

To cancel:



Hold (2 seconds)

Repeat Playback

Repeating a track

The track currently being played is repeated.

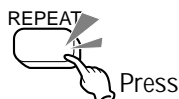

Press

- "REP" lights.

To cancel:

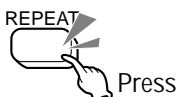

Press

Repeating a disc

The disc currently being played is repeated.



Hold (2 seconds)

- "REP" blinks.

To cancel:



Hold (2 seconds)

Random Play

Selecting tracks from all discs

A track selected at random from among all of the discs in the changer is played back.



Press

- "RAND" lights.

To cancel:



Press

Selecting tracks from one disc

A track selected at random from the current disc being played is played back.



Hold (2 seconds)

- "RAND" blinks.

To cancel:



Hold (2 seconds)

Using Two Changers (Dual changers)

Use the dual changer control unit (CA-CD55; sold separately) to connect the 2 CD changers to this unit. (➡ page 64)



Press

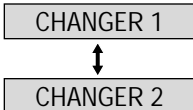

- The selected changer number (either 1 or 2) lights.

Caution:

- If only one changer will be connected to the dual changer control unit, connect that changer to the CHANGER 1 jacks.

Setting Up the Sound

1 Select the setting menu

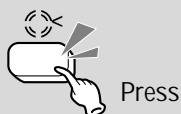

AUDIO 01-02 (Regular mode)
↓
PROLOGIC SEL (→ Next page)
(Only when "LS" or "RS"
does not light.)
↓
DOWN MIX SEL (→ Next page)
(DVD Audio-Video/DTS CD Only)
↓
LOUD SEL (→ Next page)
↓
BASS SEL (→ page 45)
↓
TREBLE SEL (→ page 45)
↓
BAL // FAD (→ page 45)
↓
CENTER VOL (→ page 45)
↓
SUB-WFR VOL (→ page 45)

When using the main unit

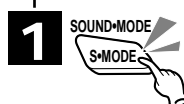
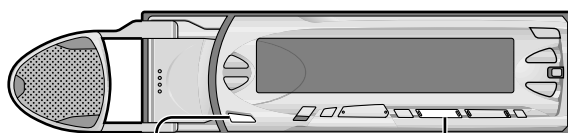

AUDIO 01-02
↓
PROLOGIC SEL
↓
DOWN MIX SEL
↓
LOUD SEL
↓
CENTER VOL
↓
SUB-WFR VOL

2 Make settings



DISP

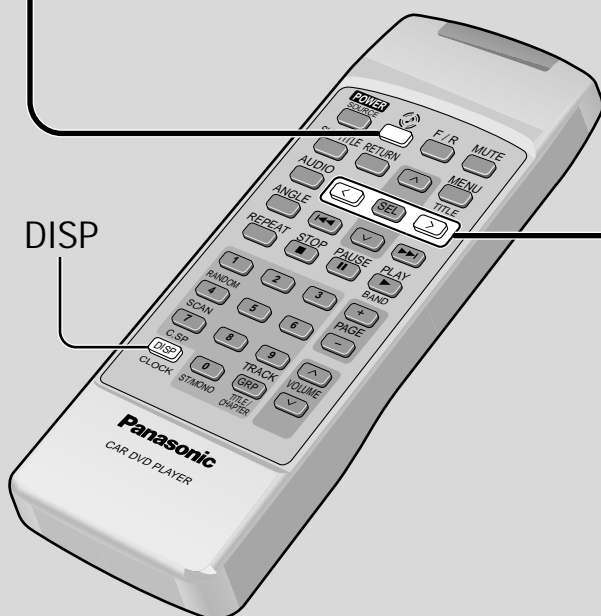

Notes:

- Press [DISP] to complete the setting procedure. (The unit returns to regular mode.)
- The unit completes the setting procedure if no buttons are pressed for 10 seconds. (The unit returns to regular mode.)

Setting Up the Sound (continued)

1 Select the setting menu

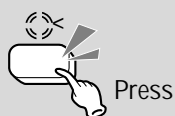

AUDIO 01-02 (Regular mode)
 ↓
 PROLOGIC SEL (⇒ page 43)
 (Only when "LS" or "RS" does not light.)
 ↓
 DOWN MIX SEL (⇒ page 43)
 (DVD Audio-Video/DTS CD Only)
 ↓
 LOUD SEL (⇒ page 43)
 ↓
 BASS SEL (⇒ Next page)
 ↓
 TREBLE SEL (⇒ Next page)
 ↓
 BAL // FAD (⇒ Next page)
 ↓
 CENTER VOL (⇒ Next page)
 ↓
 SUB-WFR VOL (⇒ Next page)

When using the main unit

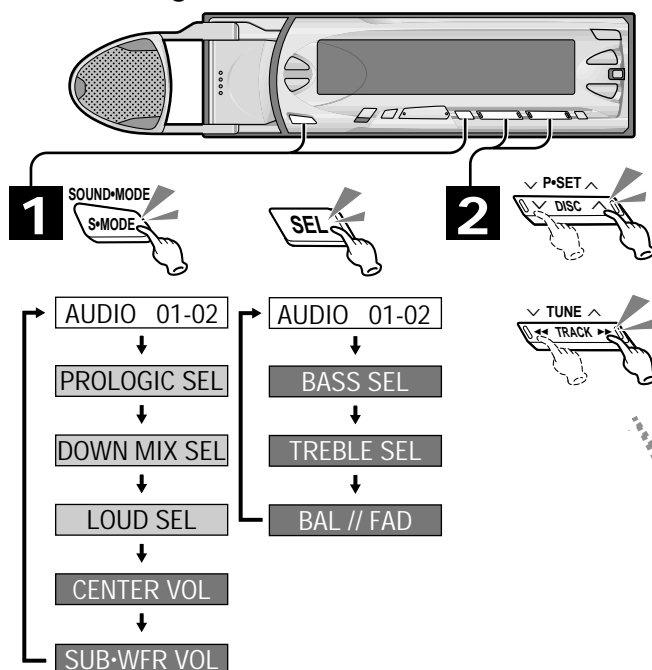

2 Make settings



or

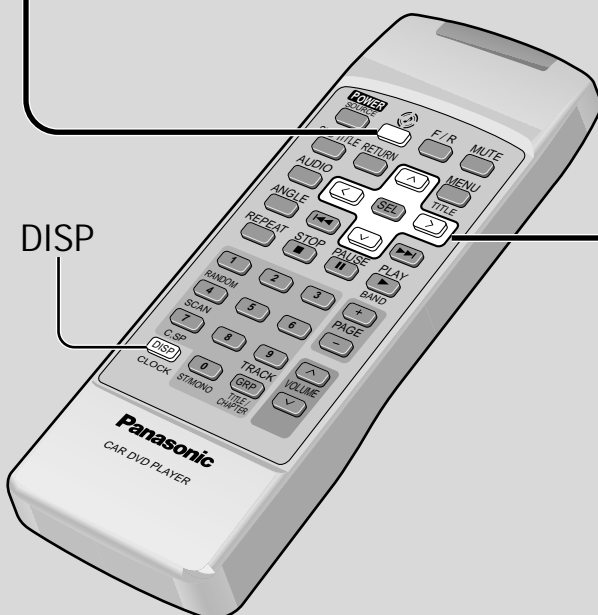

Notes:

- Press [DISP] to complete the setting procedure. (The unit returns to regular mode.)
- The unit completes the setting procedure if no buttons are pressed for 10 seconds. (The unit returns to regular mode.)

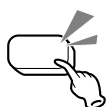

Indicates pressing a button.



Indicates pressing a button for an extended period of time.

Signal Format Display

This display lights in accordance with the digital signals that are input for each speaker channel. (The signal formats that are displayed will vary according to the software.)

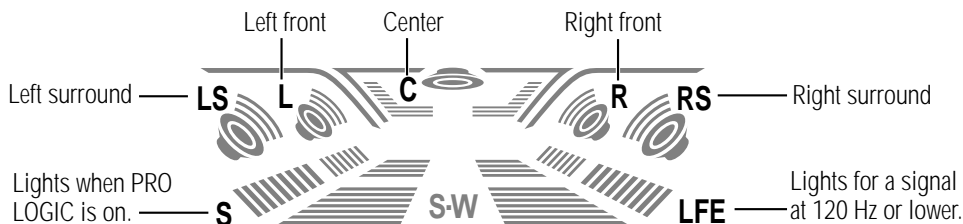

PROLOGIC SEL

Listening to Surround Sound



2-channel signals from a DVD or a CD can be output in surround sound by using the center speaker.

PROLOGIC OFF

2-channel stereo playback (Normal sound)
• Not output from the center speaker.

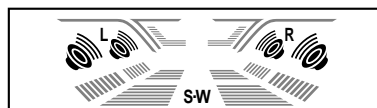

PROLOGIC ON

Surround playback
• Surround sound is output by using the center speaker.
• "DOLBY PRO LOGIC" lights.

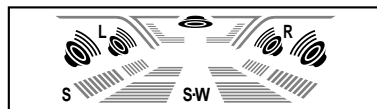

DOWN MIX SEL

Combining the Speaker Output



When listening to Dolby Digital or dts encoded material (the "DOLBY DIGITAL" or "dts" indicator will light), the signals for each speaker channel can be combined and output as stereo. (Down mix)

DOWN MIX OFF

Recorded signal format (Example: 5.1-channel surround playback)

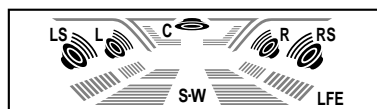

DOWN MIX ON

Down mix (2-channel stereo playback)
Use this setting when front speakers only are connected.
• The C, LS, and RS signals are combined with and output through L and R.

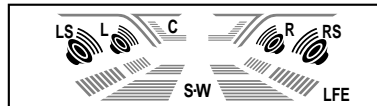

Note:

- If this setting is changed while playing a disc, the disc will start over from the beginning.

LOUD SEL

Loudness

This function boosts the bass and treble.

LOUD OFF

Normal sound



LOUD ON

Boosts the bass and treble when playing.
• "LOUD" lights.

**BASS
SEL**

Adjusting the Bass
(Adjustable range: -12 to +12 dB)

["] : Increases the bass.
[#] : Decreases the bass.

BASS +6 dB

**TREBLE
SEL**

Adjusting the Treble
(Adjustable range: -12 to +12 dB)

["] : Increases the treble.
[#] : Decreases the treble.

TREBLE +6 dB

BAL // FAD

Adjusting the Front/Rear/Left/Right Balance
(Adjustable range: 15 for each)

[\$] : Increases the right side.
[%] : Increases the left side.
["] : Increases the front.
[#] : Increases the rear.

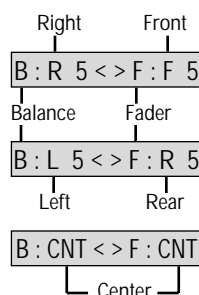

**CENTER
VOL**

Adjusting the Center Speaker Volume
(Adjustable range: -∞, -10 to +10 dB)

["] : Increases the level.
[#] : Decreases the level.

CENTER +6 dB

Note:

- Setting "-∞" makes no sounds to output.

**SUB•WFR
VOL**

Adjusting the Subwoofer Volume (When Subwoofer is set.)
(Adjustable range: -∞, -10 to +10 dB)

Connect a subwoofer (sold separately).

["] : Increases the level.
[#] : Decreases the level.

SUB•WFR +6 dB

Note:

- Setting "-∞" makes no sounds to output.

Setting Other Functions

1 Select the setting menu

- ① Switch to setting mode.

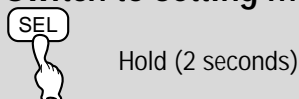

- ② Select the setting menu.



AUDIO 01-02 (Regular mode)

SIGNAL SEL (→ Next page)

MUTING SEL (→ Next page)

MUTE KEY SEL (→ page 49)

CONTRAST SEL (→ page 49)

S-LED SEL (→ page 49)

TILT SELECT (→ page 49)

When using the main unit

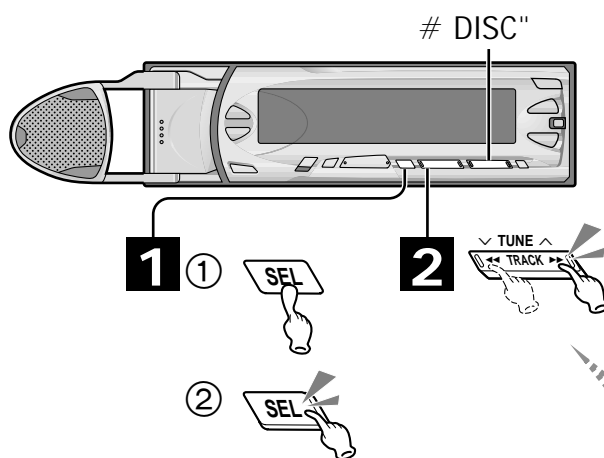

2 Make settings

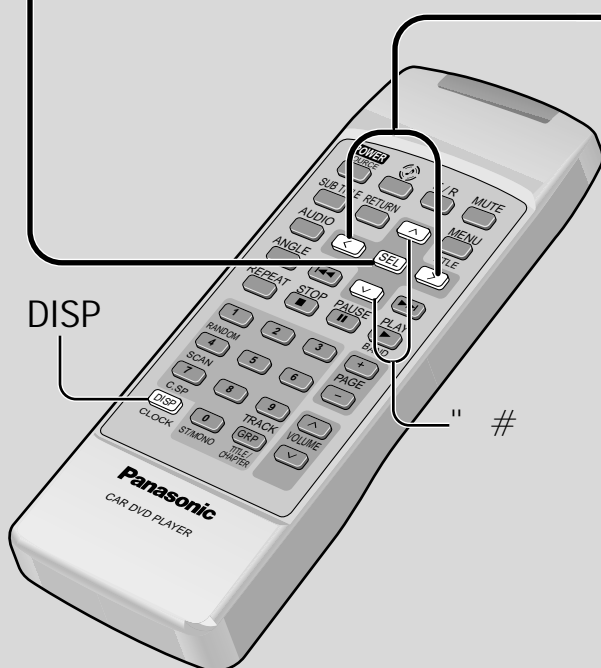

Notes:

- Press [DISP] to complete the setting procedure. (The unit returns to regular mode.)
- The unit completes the setting procedure if no buttons are pressed for 10 seconds. (The unit returns to regular mode.)

Setting Other Functions (continued)

1 Select the setting menu

- ① Switch to setting mode.

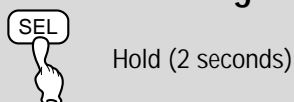

- ② Select the setting menu.



AUDIO 01-02 (Regular mode)

SIGNAL SEL (→ page 47)

MUTING SEL (→ page 47)

MUTE KEY SEL (→ Next page)

CONTRAST SEL (→ Next page)

S-LED SEL (→ Next page)

TILT SELECT (→ Next page)

When using the main unit

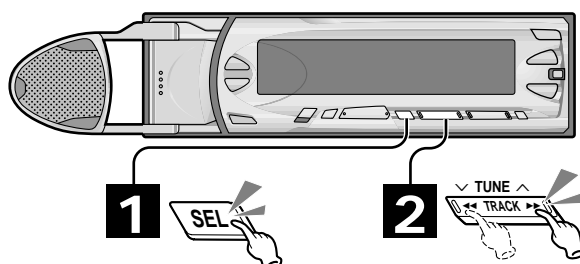

2 Make settings

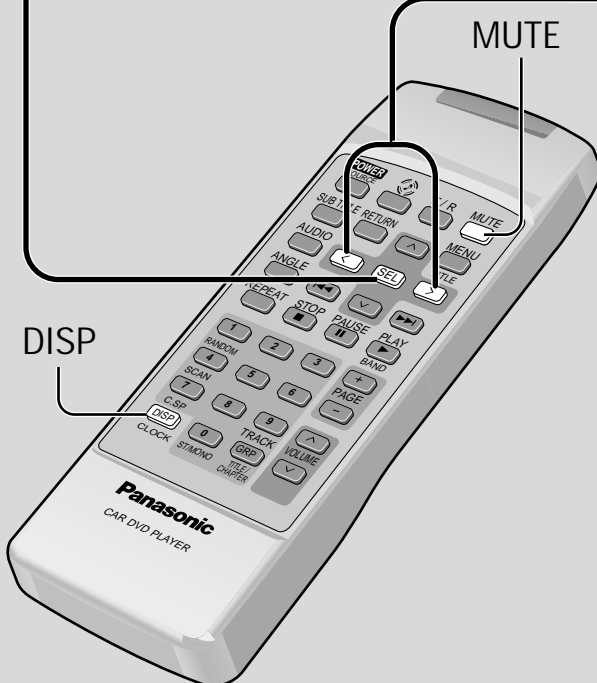

Notes:

- Press [DISP] to complete the setting procedure. (The unit returns to regular mode.)
- The unit completes the setting procedure if no buttons are pressed for 10 seconds. (The unit returns to regular mode.)

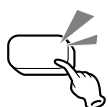

Indicates pressing a button.



Indicates pressing a button for an extended period of time.

SIGNAL SEL

Signal Sound/Signal Beep (The sound of button operation)

You can select to have different signal sounds output from the center speaker whenever you press a button. You can also set the volume of the signal sound.

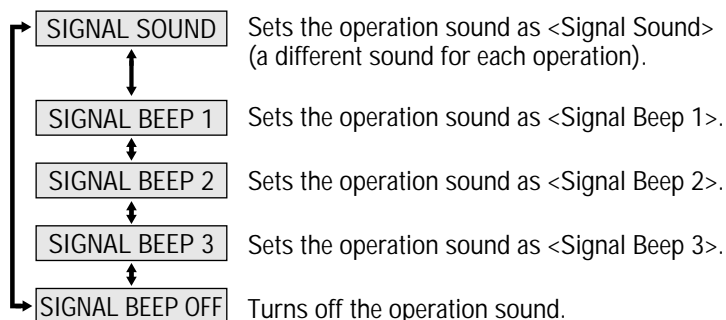

Adjusting the volume:



: Increases the volume



: Decreases the volume

(Main unit: )

(Adjustable range: LEV 1 to LEV 3)

Note:

- A sound is output when the power is turned on or off only if "SIGNAL SOUND" is set.

MUTING SEL

Making It Easier to Hear Voice Directions from the Car Navigation System (In future use)

You can select to have this unit reduce its volume when the car navigation system is giving voice directions.

Connect a car navigation system (sold separately).

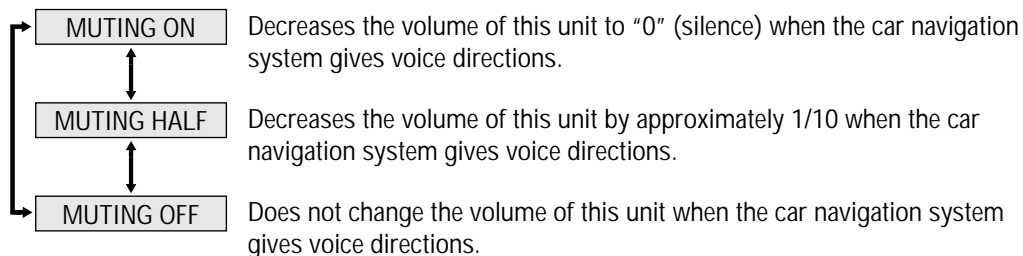

- When the car navigation system gives voice directions, the message "MUTING ***", indicating the navimute setting, is displayed.

**MUTE KEY
SEL**

MUTE Button Setting

You can select how much to lower the volume when **[MUTE](ATT)** is pressed.

MUTE KEY

When **[MUTE](ATT)** is pressed, the volume goes to "0" (silence). <MUTE>



ATT KEY

When **[MUTE](ATT)** is pressed, the volume is reduced to approximately 1/10 of its original volume. <ATT>

**CONTRAST
SEL**

Making the Display Easier to See

The display of this unit can be made easier to see by adjusting the display contrast (the difference between the bright and dark portions). (Adjustable range: Lv1 to 5)

[\$]: Increases the contrast level.

[%]: Decreases the contrast level.

CONTRAST Lv 3

- The higher the level, the greater the contrast.

S-LED SEL

Security Indicator

The security indicator blinks while the removable face plate is removed from this unit.

S-LED ON

The indicator blinks when the panel is removed.
The panel removal alarm will be active.



S-LED OFF

The indicator does not blink when the panel is removed.
The panel removal alarm will be non-active.

**TILT
SELECT**

Using the Panel without Changing the Tilt

TILT ON

Permits adjustment of the panel tilt.



TILT OFF

Does not permit adjustment of the panel tilt.

Useful Functions

1 Select the setting menu

- ① Switch to setting mode.

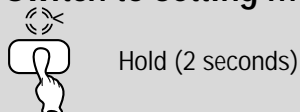

- ② Select the setting menu.



AUDIO 01-02 (Regular mode)

↓
DR COMP SEL (→ Next page)
(Dolby Digital encoded material only)

↓
SP TYPE SEL (→ page 25)

↓
(While stopped)
SP LEVEL SEL (→ page 25)

↓
SP DELAY (→ page 25)
[Dolby Digital encoded material or when
"PROLOGIC ON" (→ page 43) is set only]

When using the main unit

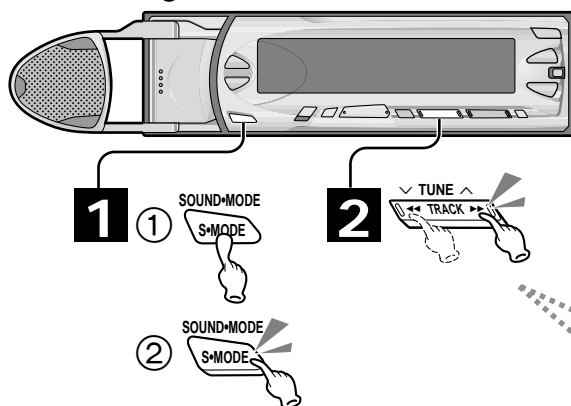

2 Make settings

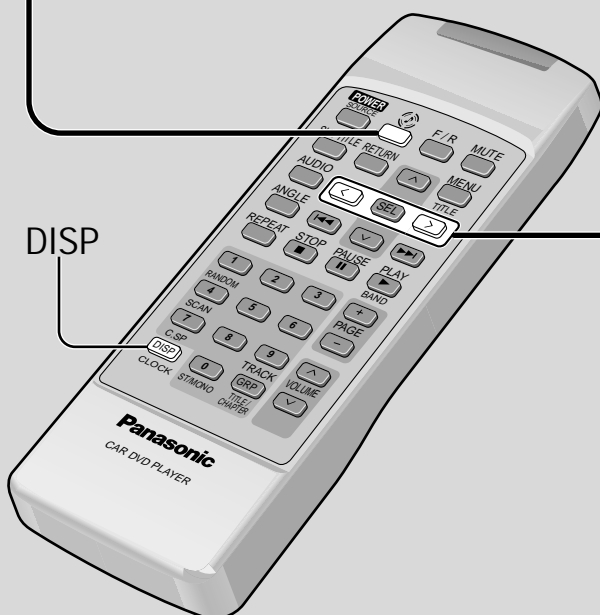

Notes:

- Press [DISP] to complete the setting procedure. (The unit returns to regular mode.)
- The unit completes the setting procedure if no buttons are pressed for 10 seconds. (The unit returns to regular mode.)

Useful Functions (continued)

Adjusting the Display Brightness (Dimmer)



Press

DIMMER LEV 3

Illumination is bright. (Default: When the car's small light is off.)

DIMMER LEV 2

Illumination is moderate. (Default: When the car's small light is on.)

DIMMER LEV 1

Illumination is dim.



DIMR



MULTI
SOURCE
SEL



Note:

- [DIMR] and [F/R] on the main unit are located on the panel behind the center speaker. Press [] to open the speaker in order to access these buttons.

To cancel:



MULTI
SOURCE
SEL

F/R

MUTE



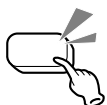

Indicates pressing a button.



Indicates pressing a button for an extended period of time.

**DR COMP
SEL**

Dynamic Range Compression

By compressing the range of the playback level (the dynamic range), it is possible to maintain the impact of audio even at low volumes.

This function only works with Dolby Digital encoded material.

DR COMP OFF

Does not compress the dynamic range.



DR COMP ON

Compresses the dynamic range.

- "DR COMP" lights.

OFF

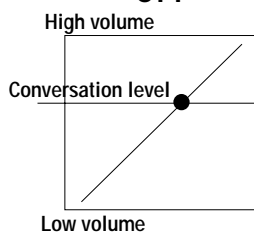

ON

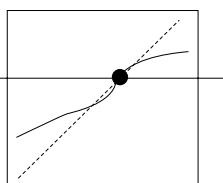

Note:

- When it is difficult to hear comparatively quiet sounds (such as movie dialogue), setting "DR COMP ON" will make those sounds easier to hear.

Lowering the Volume Temporarily (Mute/Attenuator)

The extent to which the volume is lowered depends on the MUTE/ATT setting. (➡ page 49)

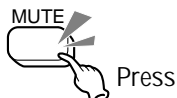

When MUTE is set:

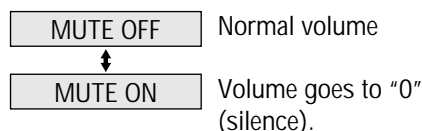

When ATT is set:

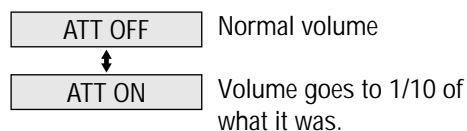

- When Mute/Attenuate is "ON", "MUTE" blinks and you can not operate except for some buttons.

Listening to Separate Sources on the Front and Rear Speakers

Multi Source Selector

It is possible to simultaneously listen to different sources on the front and rear speakers (excluding the tuner).

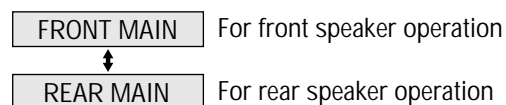
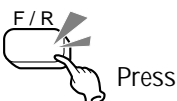

- "F MAIN" or "R MAIN" lights (or blinks while an operation is in progress).
- No sound is output from the center speaker and the subwoofer.
- The following settings can be made for the front and rear speakers separately:
 - Volume
 - Source
 - Sound settings (loudness, bass, treble, balance) (➡ pages 43, 45)

To cancel:

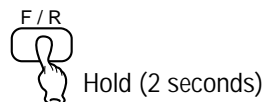

- The volume, source, and sound settings for the front become the settings for the whole system.
- If the F/R mode is cancelled when the front mode is off, the power turns off.
- Turning off the power does not cancel the separate front/rear settings.

Notes:

- The separate front/rear settings are not valid when the unit is in TUNER mode.
- Pressing [MUTE](ATT) mutes the volume of both sets of speakers to "0" (or "1/10").
- The speaker output setting automatically becomes "DOWN MIX ON". (➡ page 43)

FRONT MAIN

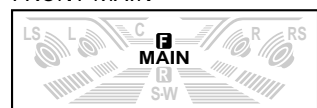

REAR MAIN

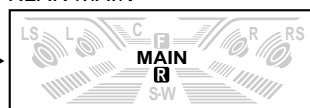

Regular mode

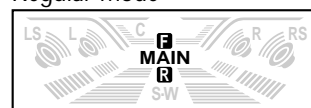

Installation



WARNING

The installation information is designed for experienced installers and is not intended for non-technical individuals. It does not contain warnings or cautions of the potential dangers involved in attempting to install this product.

Any attempt to install this product in a motor car by anyone other than a qualified installer could cause damage to the electrical system and could result in serious personal injury or death.

Overview

This product should be installed by a professional. However, if you plan to install this unit yourself, your first step is to decide where to install it. The instructions in these pages will guide you through the remaining steps:

(Please refer to the “WARNING” statement above.)

- Identify and label the car wires.
- Connect the car wires to the wires of the power connector.
- Install the unit in the dash.
- Check the operation of the unit.

If you encounter problems, please consult your nearest professional installer.

Caution: This unit operates with a 12 volt DC negative ground auto battery system only. Do not attempt to use it in any other system. Doing so could cause serious damage.

Before you begin installation, look for the following items which are packed with your unit.

- **Warranty Card**...Fill this out promptly.
- **Panasonic Servicenter List for Service Directory**...Keep for future reference in case the unit needs servicing.
- **Installation Hardware**...Needed for in-dash installation.

Installation Hardware

No.	Item	Diagram	Qty	No.	Item	Diagram	Qty
①	Shipping Bracket (For installing the Power Amplifier Unit)		2	⑦	Rear Support Strap		1
②	Power Amplifier Unit		1	⑧	Tapping Screw (5 mmφ × 16 mm)		1
③	Velcro Tape		1	⑨	Mounting Bolt (5 mmφ)		1
④	Binding Screw (5 mmφ × 12 mm)		1	⑩	Power Connector		1
⑤	Mounting Collar		1	⑪	Removable Face Plate Case		1
⑥	Hex. Nut (5 mmφ)		1	⑫	Trim Plate		1

Installation (continued)

□ Connect All Leads

Now that you have identified all the wires in the car, you're ready to begin connecting them to the stereo unit wires. The connection diagram (➡ page 62) shows the proper connections and color coding of the leads.

We strongly recommend that you test the unit before making a final installation.

You can set the unit on the floor and make temporary connections to test the unit. Use electrical tape to cover all exposed wires.

Important: Connect the red power lead last, after you have made and insulated all other connections.

Ground

Connect the black ground lead of the power connector to the metal car chassis.

Speakers

Connect the speaker wires. See the connection diagram (➡ page 62) for the proper hookups. Follow the diagram carefully to avoid damaging the speakers and the stereo unit.

The speakers used must be able to handle more than 45 watts of audio power. If using an optional audio amplifier, the speakers should be able to handle the maximum amplifier output power. Speakers with low input ratings can be damaged. Speaker impedance should measure 4–8 ohms, which is typically marked on most speakers. Lower or higher impedance speakers will affect output and can cause both speaker and stereo unit damage.

Caution: Never ground the speaker cords. For example, do not use a chassis ground system or a three-wire speaker common system. Each speaker must be connected separately using parallel insulated wires. If you are in doubt about how your car's speakers are wired, please consult your nearest professional installer.

Motor Antenna

Connect the car motor antenna lead to the blue motor antenna relay control lead.

Battery

Connect the yellow battery lead to the correct radio wire or to the battery fuse port on the fuse block.

Antenna

Connect the antenna by plugging the antenna lead into the antenna receptacle.

Product

Connect any optional product such as an amplifier, according to the instructions furnished with the product. Leave about 12 inches (30 cm) of distance between the speaker cords/amplifier unit and the antenna/antenna extension cord. Read the operating and installation instructions of any product you will connect to this unit.

Power

Connect the red power lead to the correct car radio wire or to the appropriate fuse port on the fuse block.

If the stereo unit functions properly with all these connections made, disconnect the wires and proceed to the final installation.

□ Final Installation

Lead Connections

Connect all wires, making sure that each connection is insulated and secure. Bundle all loose wires and fasten them with tape so they won't fall down later. Now insert the stereo unit into the mounting collar.

Congratulations! After making a few final checks, you're ready to enjoy your new auto stereo system.

□ Final Checks

1. Make sure that all wires are properly connected and insulated.
2. Make sure that the stereo unit is securely held in the mounting collar.
3. Turn on the ignition to check the unit for proper operation.

If you have difficulties, consult your nearest authorized professional installer for assistance.

Required Tools

You'll need a screwdriver, a 1.5 volt AA battery, and the following:

12 V DC TEST
BULB

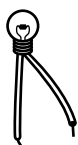

ELECTRICAL
TAPE



SIDE-CUT
PLIERS



Dashboard Specifications

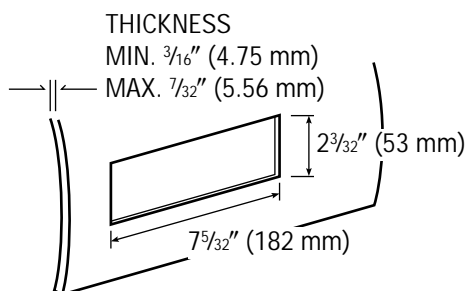

Identify All Leads

The first step in installation is to identify all the car wires you'll use when hooking up your sound system.

As you identify each wire, we suggest that you label it using masking tape and a permanent marker. This will help avoid confusion when making connections later.

Note: Do not connect the power connector to the stereo unit until you have made all connections. If there are no plastic caps on the stereo hooking wires, insulate all exposed leads with electrical tape until you are ready to use them. Identify the leads in the following order.

Power Lead

If your car has a radio or is pre-wired for one: Cut the connector wires one at a time from the plug (leaving the leads as long as possible) so that you can work with individual leads.

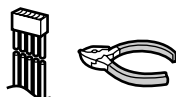

Turn the ignition on to the accessory position, and ground one lead of the test bulb to the chassis.

Touch the other lead of the test bulb to each of the exposed wires from the cut radio connector plug.

Touch one wire at a time until you find the outlet that causes the test bulb to light.

Now turn the ignition off and then on. If the bulb also turns off and on, that outlet is the car power lead.

If your car is not wired for an audio unit:

Go to the fuse block and find the fuse port for radio (RADIO), accessory (ACC), or ignition (IGN).

Battery Lead

If your stereo unit has a yellow lead, you will need to locate the car's battery lead. Otherwise you may

ignore this procedure. (The yellow battery lead provides continuous power to maintain a clock, memory storage, or other function.)

If your car has a radio or is pre-wired for one: With the ignition and headlights off, identify the car battery lead by grounding one lead of the test bulb to the chassis and checking the remaining exposed wires from the cut radio connector plug. If your car is not wired for an audio unit: Go to the fuse block and find the fuse port for the battery which is usually marked BAT.

Speakers

Identify the car speaker leads. There are two leads for each speaker which are usually color coded. A handy way to identify the speaker leads and the speaker they are connected with is to test the leads using a 1.5 volt AA battery as follows.

Hold one lead against one pole of the battery and stroke the other lead across the other pole. You will hear a scraping sound in one of the speakers if you are holding a speaker lead.

If not, keep testing different lead combinations until you have located all the speaker leads. When you label them, include the speaker location for each.

Antenna Motor

If your car is equipped with an automatic power antenna, identify the car motor antenna lead by connecting one bulb tester lead to the car battery lead and touching the remaining exposed wires from the cut radio connector plug one at a time. You will hear the antenna motor activate when you touch the correct wire.

Antenna

The antenna lead is a thick, black wire with a metal plug at the end.

Before Installation

Be sure to remove the Shipping Brackets ①.

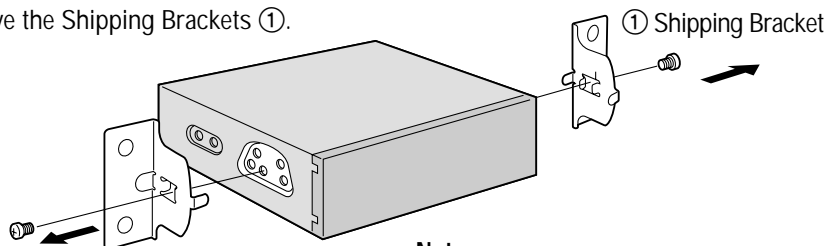

Note:

- The shipping brackets are sometimes used when installing the power amplifier unit. Do not discard the shipping brackets.

Power Amplifier Unit

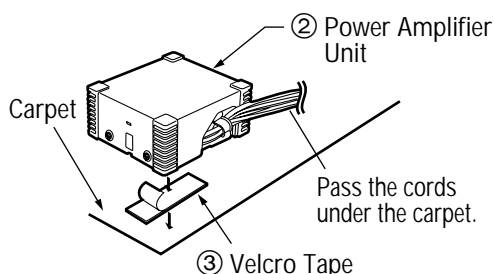

Using Velcro Tape ③, secure the Power Amplifier Unit ② underneath the passenger seat.

- Affix the adhesive-backed Velcro Tape ③ to the bottom of the power amplifier unit, and then place the unit on the carpet under the seat.

Note:

- Velcro Tape ③ may not adhere to some types of carpet.

When using the shipping bracket ①

2 Tapping screws (Option)
(5 mm ϕ ×16 mm)

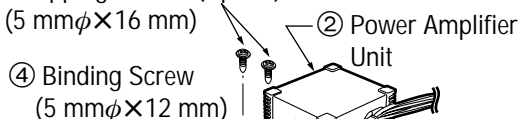

④ Binding Screw
(5 mm ϕ ×12 mm)

Use a knife or other cutting tools to open 2 cross-shaped cuts in the carpet.

Apply anti-corrosion treatment to the 2 Tapping screws and the 2 holes.

- ① Using a Binding Screw ④, attach a Shipping Bracket ① to the Power Amplifier Unit ②.
- ② Drill two 3.5 mm holes in the body of the car in alignment with the holes in the Shipping Bracket ①.
- ③ Use 2 Tapping screws to attach the Power Amplifier Unit ② to the car.

Cautions:

- Continuous use of this unit will cause the power amplifier unit to become hot. Be careful not to touch the power amplifier unit while it is in operation. Also, do not place other objects on top of the power amplifier unit.
- Do not install the power amplifier unit in a location where it may be subject to damage from overheating, such as next to a heater vent, or in a location exposed to direct sunlight such as the dashboard or the rear window deck.
- Do not install the power amplifier unit near a door or other locations where it may be readily exposed to water or stepped on.
- Clean away all oil, moisture, dust, etc., from the surface where the velcro tape is to be applied.
- When drilling holes in the car, make certain that you do not damage any pipes or wiring on the underside of the car.
- When installing the power amplifier unit, make sure that the cord is positioned in a location where it will not be pinched or damaged when the seat slides forward or backward.

Installation (continued)

Preparation

- Before installation, check the radio operation with antenna and speakers.
- Disconnect the cable from the negative \ominus battery terminal (see caution below).
- Unit should be installed in a horizontal position with the front end up at a convenient angle, but not more than 30° .

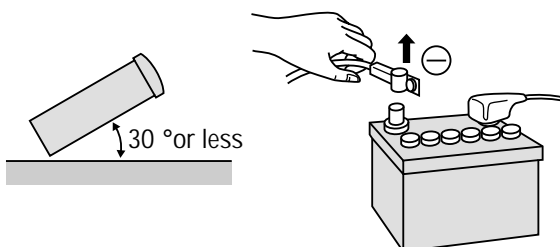

Caution

- Do not disconnect the battery terminals of a car with a trip or navigational computer since all user settings stored in memory will be lost. Instead take care with installing the unit to prevent shorts.

Dashboard Installation

Installation Opening

This unit can be installed in any dashboard having an opening as shown at right. The dashboard should be 4.5 mm—6 mm thick in order to be able to support the unit.

Installation Precautions

This product should be installed by a professional installer, if possible.

In case of difficulty, please consult your nearest authorized Panasonic Service Center.

1. This system is to be used only in a 12-volt, DC battery system (car) with negative ground.
2. Follow the electrical connections carefully. (→ page 62)
Failure to do so may result in damage to the unit.
3. Connect the power lead after all other connections are made.
4. Be sure to connect the battery lead (yellow) to the positive terminal \oplus of the battery or fuse block (BAT) terminal.
5. Insulate all exposed wires to prevent short circuiting.
6. Secure all loose wires after installing the unit.
7. Please carefully read the operating and the installation instructions of the respective equipment before connecting it to this unit.

- We strongly recommend that you wear gloves for installation work to protect yourself from injuries.

First complete the electrical connections, and then check them for correctness. (→ page 62)

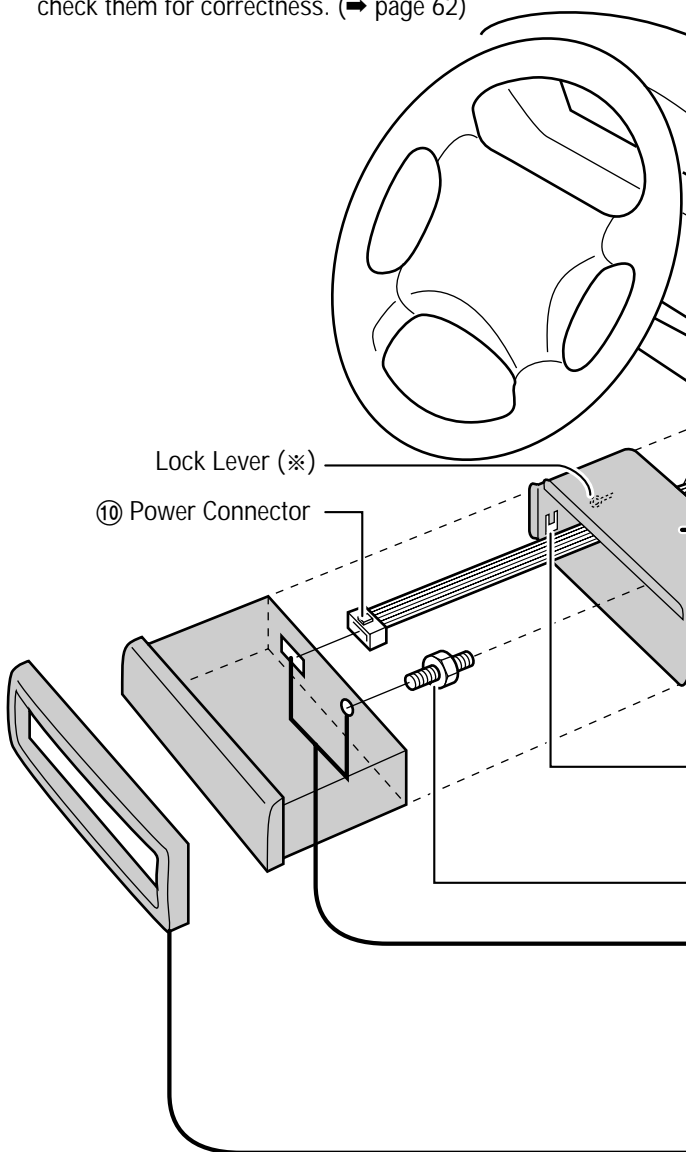

Installation (continued)

Remove the Unit

Preparation:

Make sure that the panel and the center speaker are closed.

- 1** Remove the trim plate ⑫ with a screw driver.

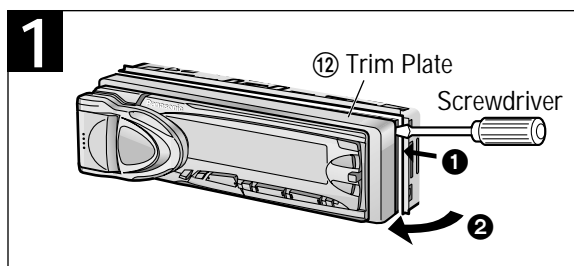

- 2** Pull out the unit while pushing down the lock lever with a screw driver.

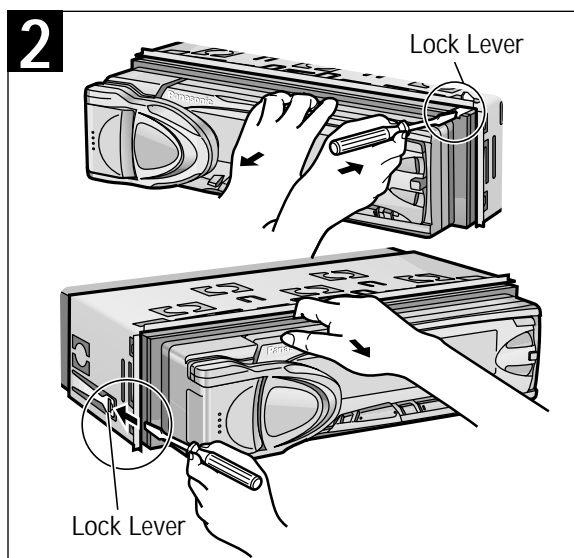

- 3** Remove the unit pulling with both hands.

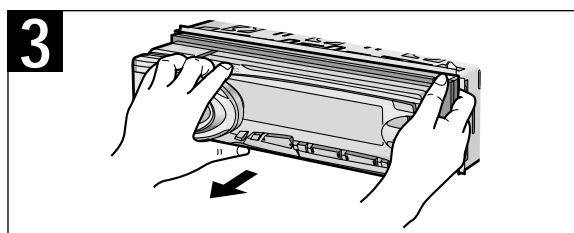

- When bending the mounting tabs of the mounting collar with a screwdriver, be careful not to injure your hands and fingers.

1 Insert Mounting Collar ⑤ into the dashboard, and bend the mounting tabs out with a screwdriver.

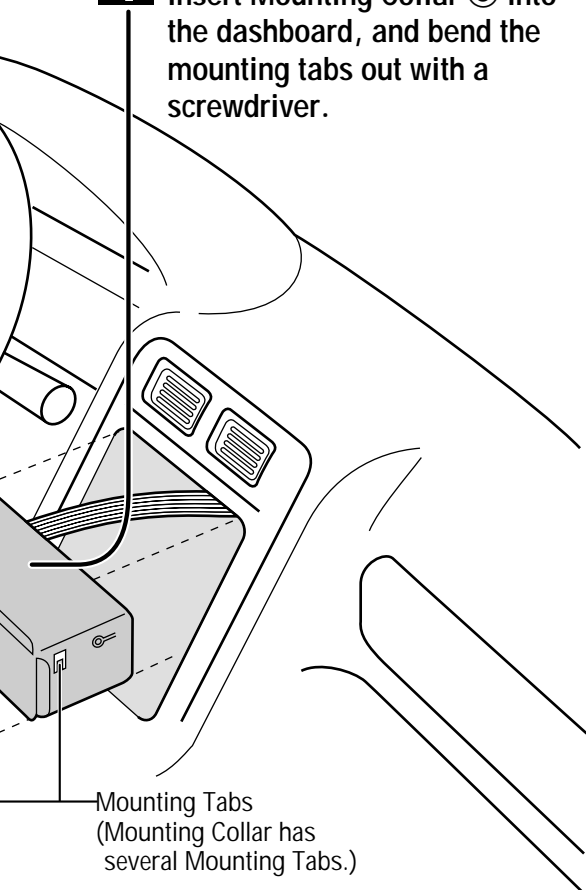

2 Secure the rear of the unit.

After fixing Mounting Bolt ⑨ and Power Connector ⑩, fix the rear of the unit to the car body by either method (a) or (b) shown at right.

3 Insert Trim Plate ⑫.

4 After installation, reconnect the negative ⊖ battery terminal.

Make sure that the lock lever (※) is flush with the mounting collar (not projecting outward).

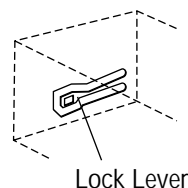

(a) Using the Rear Support Strap ⑦

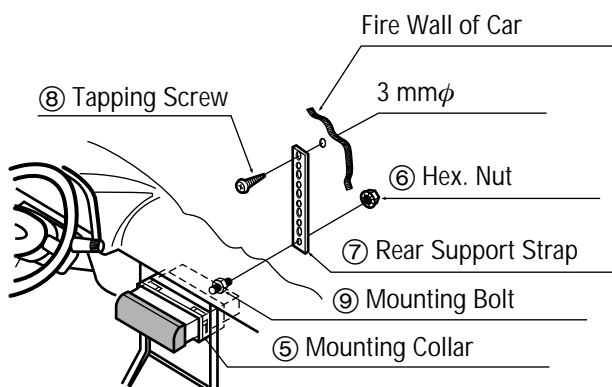

(b) Using the Rubber Cushion (Option)

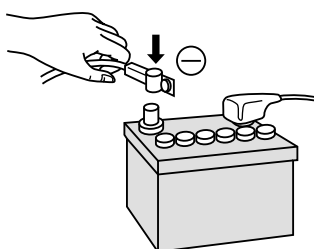
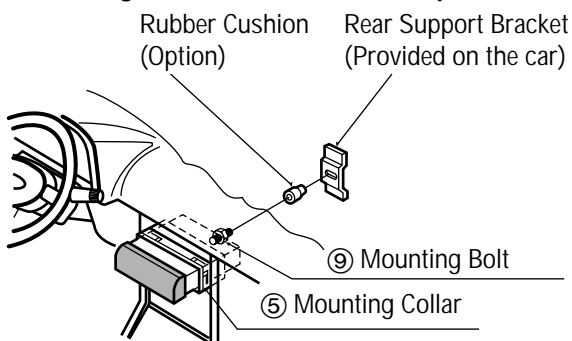

Anti-Theft System

This unit is equipped with a removable face plate. Removing this face plate makes the radio totally inoperable. The security indicator will blink.

Remove the removable face plate.

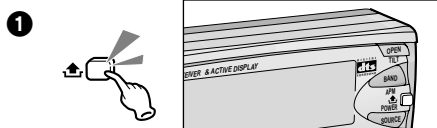

- When the removable face plate comes off, the center speaker opens. (The center speaker stays open.)
- ② Remove the removable face plate by pulling on the right side of the unit.
- ③ Gently press the button of the case and open the cover. Place the face plate into the case and take it with you when you leave the car.

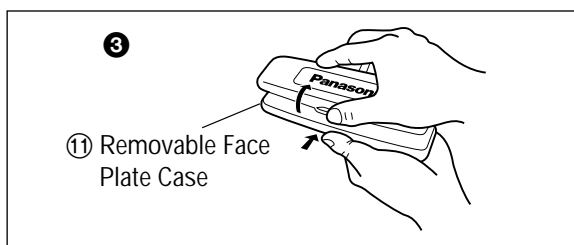
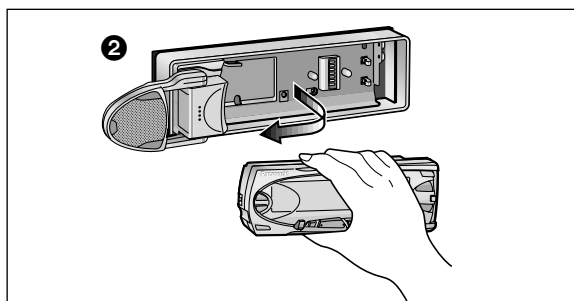

Cautions

- Do not touch the contacts on the face plate or on the main unit, since this may result in poor electrical contacts.
- If dirt or other foreign substances get on the contacts, wipe them off with a clean and dry cloth.
- Do not apply a strong downward force onto the face plate and do not put anything on it while it is open, or it might be damaged.
- This face plate is not water-proof. Do not expose it to water or excessive moisture.
- Do not remove the face plate while driving your car.
- Do not place the face plate on the dashboard or nearby areas where the temperature rises to high levels.

Install Removable Face Plate

- ① Slide the left side of the removable face plate in place.
- ② Press the right end of removable face plate until a "click" is heard.

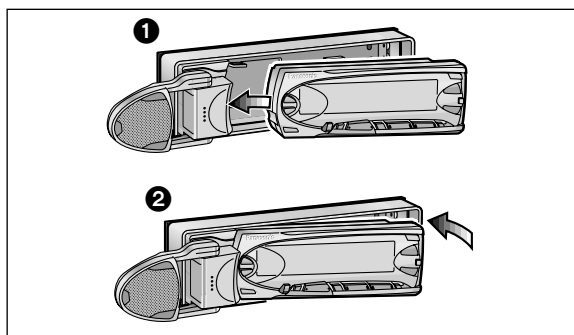

Security Indicator

The security indicator blinks when the removable face plate is removed from the unit. (➡ page 49)

- ① Press and hold [SEL] for more than 2 seconds to change to function control mode.
- ② Press [SEL] to select "S-LED SEL".
- ③ Press [\$] [%] to turn the security indicator (S-LED) on.

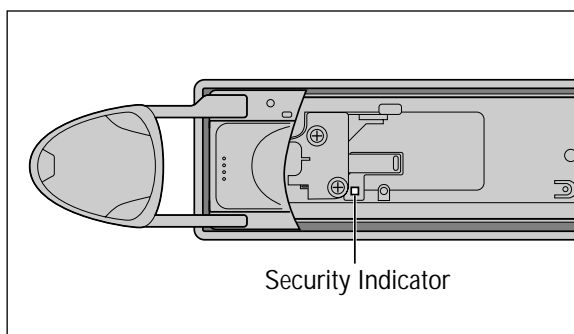

Wiring Connections

Accessories used for wiring

No.	Item	Qty	No.	Item	Qty
②	Power Amplifier Unit	1	⑭	Battery Extension Lead	1
⑩	Power Connector	1	⑮	Speaker Extension Lead	1
⑬	Ground Extension Lead	1	⑯	Clamp Connector	1

Basic Wiring

Example Combination

- Color LCD Monitor (CY-VM1500EX)
- External amplifier for subwoofer (CY-M7052)
- Subwoofer (CJ-HD30)

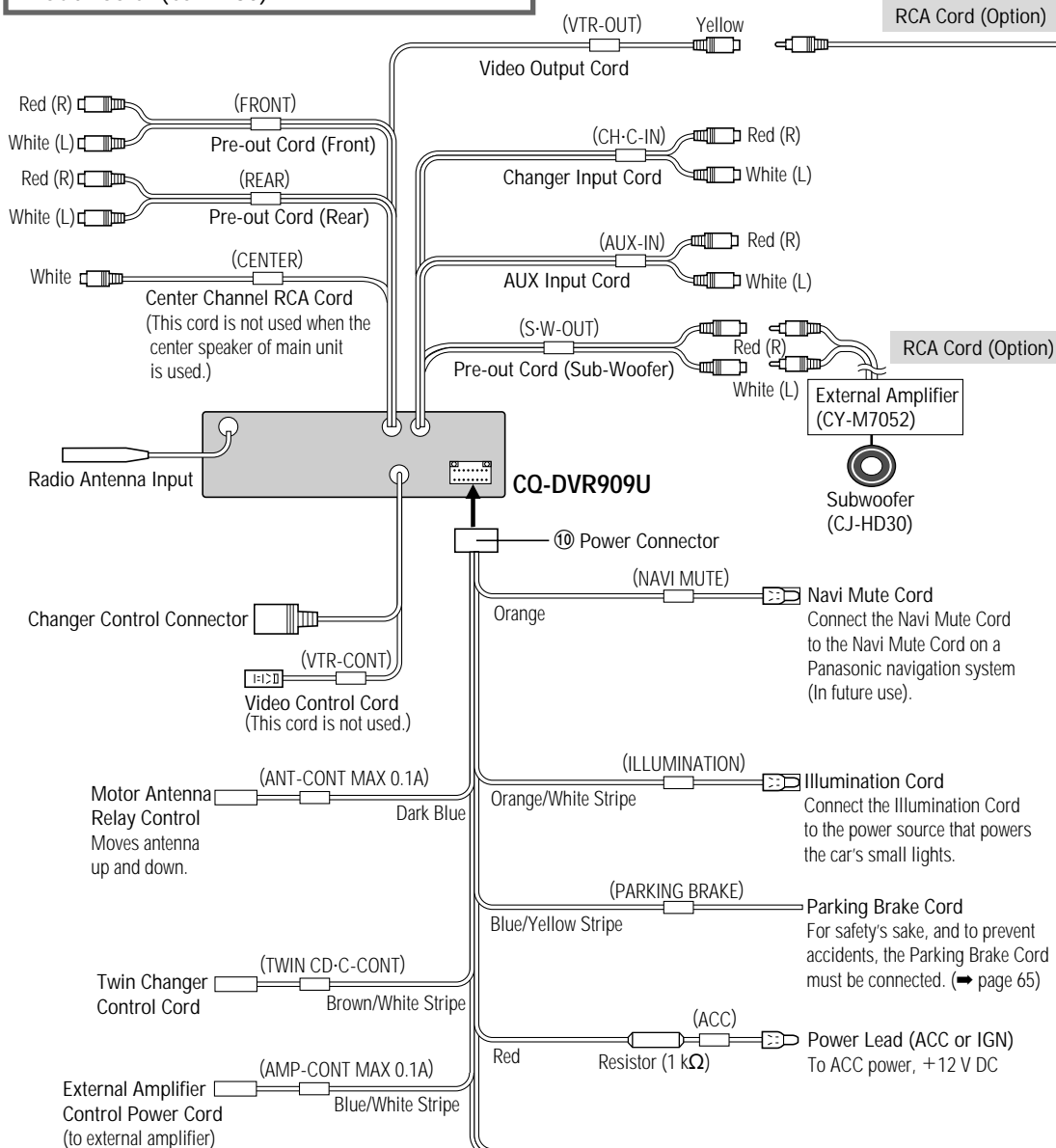

Wiring Connections (continued)

□ Upgrading the System

Example Combination

- CD changer (CX-DP801U)
- CD changer (CX-DP88U)
- Stereo power amplifier
- Upgraded system speakers

- This unit can be connected to an optional CD changer (CX-DP801U/88U). For details consult your nearest Panasonic dealer.
- For connection to the CD changer, refer to the operating instructions of the CD changer (CX-DP801U/88U).

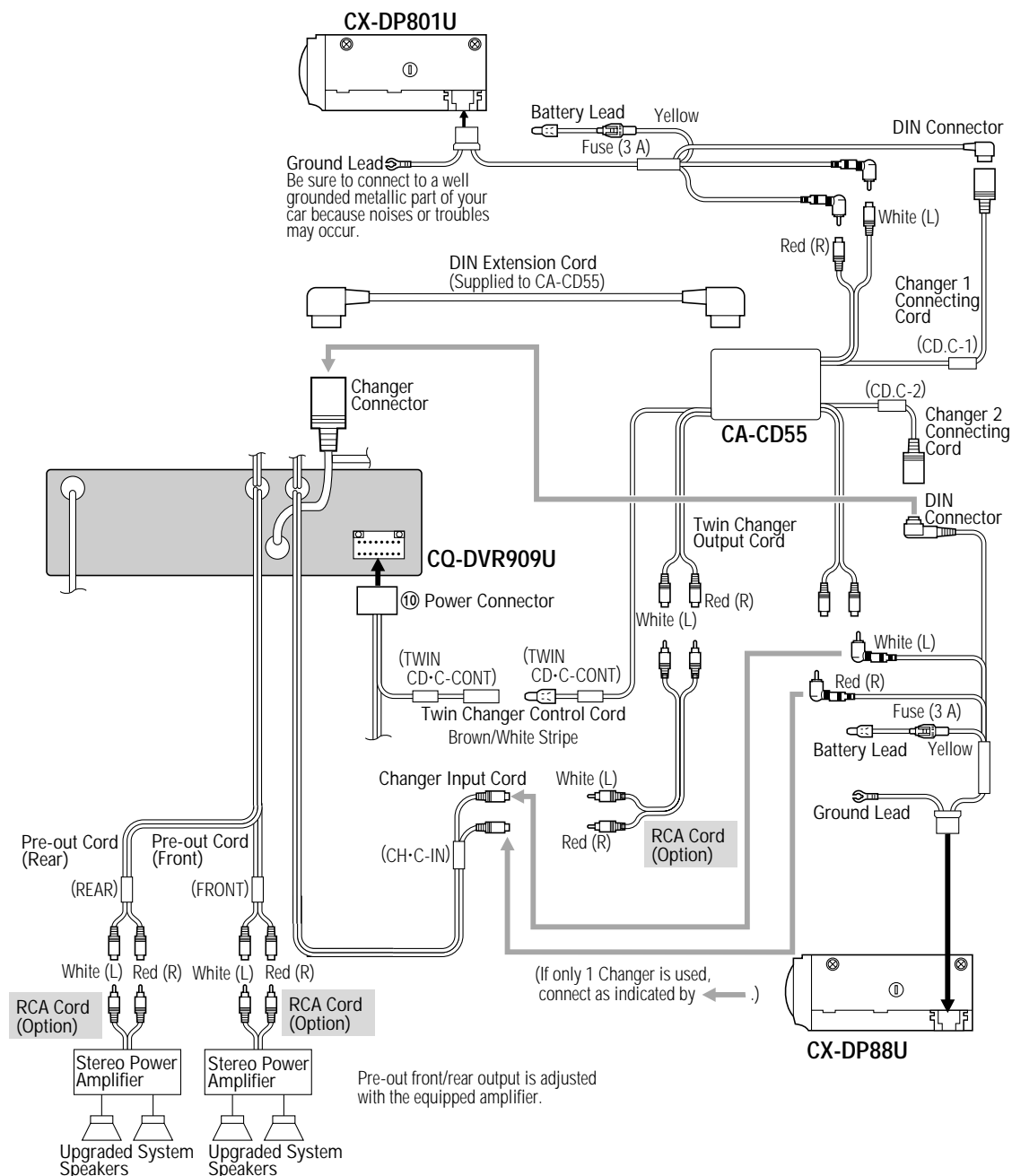

Cautions

- This product is designed to operate of a 12 volt, negative ground battery system.
- To prevent damage to the unit, be sure to follow the connection diagram below.
- Remove approx. 5 mm of protective covering from the ends of the leads before connecting.
- Do not insert the power connector into the unit until the wiring is completed.
- Be sure to insulate any exposed wires from a possible short-circuit from the car chassis. Bundle all cables and keep cable terminals free from touching any metal parts.
- Note that if your car has a driving computer or a navigation computer, disconnecting the battery cables may cause the contents of memory for these computers to be lost.

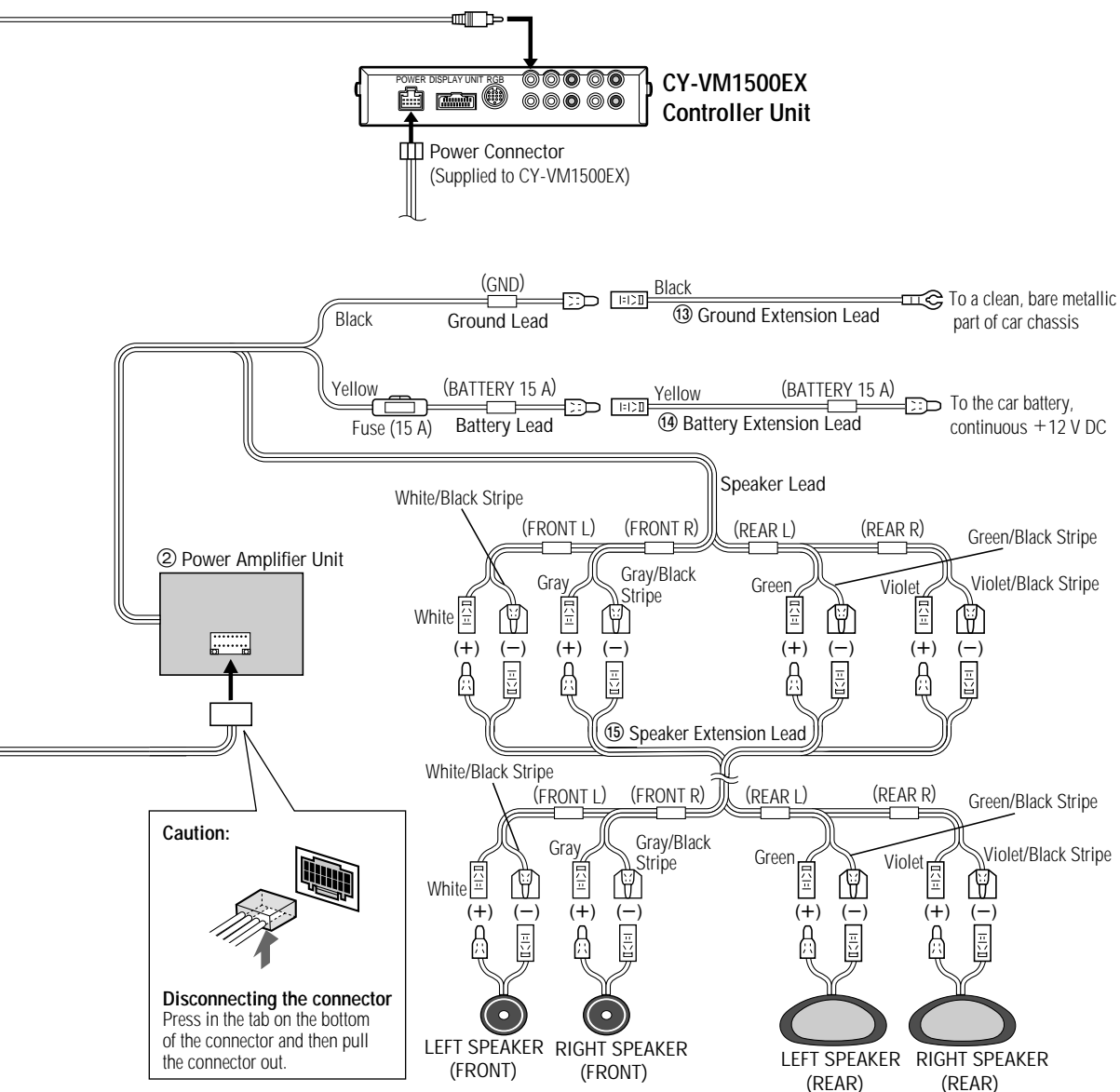

■ Parking Brake Cord

Caution:

- For safety's sake, and to prevent accidents, the parking brake cord must be connected.

Note:

- The position of the parking brake switch depends on the car. (The figure shows examples of where the switch might be located.) For details on the exact location of the parking brake switch in your car, contact your dealer.

Hand-operated parking brake

Foot-operated parking brake

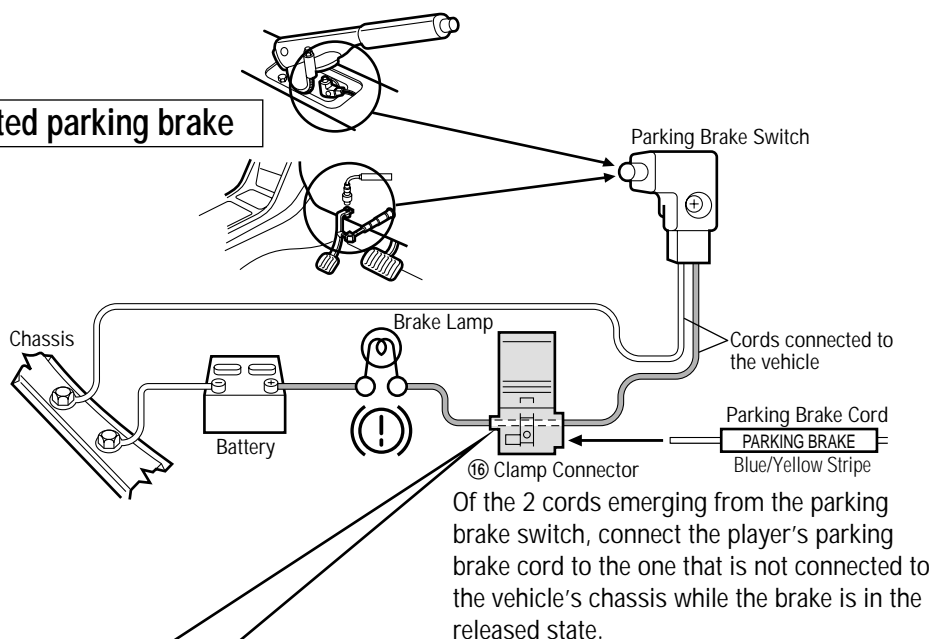

Connecting the clamp connector ⑯

- Attach the clamp connector to the vehicle cord at a suitable position.
 - Note that if the cord being clamped onto is too thin (0.3 mm² or less), the connection may not be adequate.
- 1 Push the end of the side brake cord into the hole on the clamp connector.
Place the vehicle cord into the groove in the clamp connector.
 - 2 While making sure that the cords do not slip out of the clamp connector, press the element down with a pair of pliers.
 - 3 Close the cover until it snaps shut.

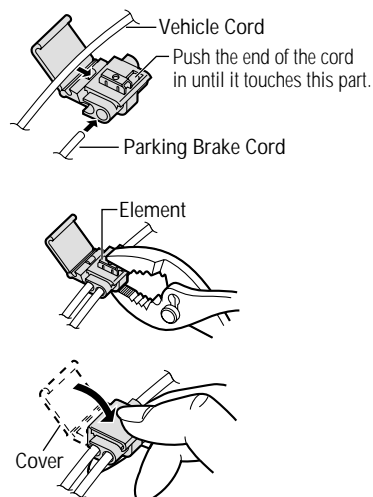

Troubleshooting

❑ Maintenance

Your product is designed and manufactured to ensure the minimum of maintenance. Use a soft cloth for routine exterior cleaning. Never use benzine, thinner or other solvents.

❑ When Something Doesn't Work

Check the chart for possible causes and solutions to the problem you might be experiencing. Some simple checks or minor adjustments may eliminate the problem.

❑ Product Servicing

If the suggestions in the charts don't solve the problem, we recommend that you take it to your nearest authorized Panasonic Servicenter. The unit should be serviced only by a qualified technician.

❑ Replacing the Fuse

Use fuses of the same specified rating (15 amps). Using different substitutes or fuses with higher ratings, or connecting the unit directly without a fuse, could cause fire or damage to the stereo unit. If the replacement fuse fails, contact your nearest Panasonic Servicenter for service.

Error Display Messages

❑ DVD/Video CD/CD

Display		Cause	Check/Remedy
E1 PLS EJECT E2 PLS EJECT	▶	<ul style="list-style-type: none"> Either the disc is dirty, or upside down. Either the disc is scratched or has some other problems. The disc is not playable. 	Press [▲] and check the disc.
E3 PLS EJECT	▶	The unit will not operate for some reason.	Eject the disc. If the disc does not eject when you press [▲], then simply press the reset switch.
PAL/NTSC ERR	▶	An attempt was made to play a PAL disc.	Press [▲] and check the disc.
REGION ERR	▶	An attempt was made to play a disc with a region number that was not "1" or "ALL".	Press [▲] and check the disc.
PLS VER UP	▶	The unit will not operate for some reason.	Eject the disc. If the disc does not eject when you press [▲], then simply press the reset switch. If the unit still does not operate, contact your nearest Panasonic Servicenter for service.

Troubleshooting (continued)

❑ Panel

Symptom	Remedy	Page
Cannot adjust the tilt of the panel.	Change the tilt setting to "ON".	27

❑ Radio

Symptom	Remedy	Page
There is a lot of noise in FM stereo and monaural broadcasts.	Select another station with a stronger signal.	28
Station presets were cancelled.	Connect the battery power cord to a terminal that is always supplied with power.	62

❑ DVD/Video CD/CD

Symptom	Remedy	Page
The sound skips. The sound quality is poor.	Refer to the section "Disc Notes" and clean the disc.	70
Vibrations cause skips.	<ul style="list-style-type: none"> • Install the unit at an angle less than 30 degrees. • Refer to the section on installation and make sure that the unit is securely attached to the mounting bracket, etc. 	58 58
The disc will not eject.	Open the panel and press [▲]. If the disc still does not eject, press the reset switch.	30/ 69
The disc will not play, or else it stops very quickly.	<ul style="list-style-type: none"> • Condensation has formed in the unit. Wait 1 or 2 hours for the unit to dry, and then try again. • The unit can only play the following types of discs: DVD video, DVD audio, video CD, and music CD. • Refer to the section "Disc Notes" and clean the disc. • Insert the disc with the label facing up. 	= 22 70 30
The picture does not appear on the TV.	<ul style="list-style-type: none"> • Check the connections. • Check the settings for the TV itself. • Set the initial setting "TV SELECT" to "YES". • Stop the car and apply the parking brake. 	62 = 38 31
The buttons do not work.	Some operations are not permitted with certain discs.	=
Video CD menu playback does not work.	Menu playback is only possible when playing a video CD that has the playback control feature.	=
The picture becomes distorted while fast forwarding or reversing.	A certain amount of distortion is normal.	=
No subtitles appear.	Subtitles must be recorded on the disc, or they will not appear. (Refer to the guide provided with your disc.)	=
The size on the connected TV is not 4:3 (16:9).	Set "TV ASPECT" correctly in accordance with the TV that you are using.	38

❑ Changer

Display		Cause	Check/Remedy
CD • CH—E1— CD • CH—E2—	▶	<ul style="list-style-type: none"> • Either the disc is dirty, or upside down. • There is a scratch on the disc. 	Check the disc. (The changer automatically switches to the next disc.)
CD • CH—E3—	▶	The changer will not operate for some reason.	Press [▲] on the changer. If the changer does not respond, press the changer's reset switch.
NO DISC	▶	There are no discs in the changer or magazine.	Load discs in the changer or magazine.

Notes

- The number of the disc that is the cause of the error is sometimes displayed before "E1" or "E2".
- Depending on the changer, the information that is displayed and the remedy may sometimes differ in part. For details, refer to the User's Manual provided with your changer.

Troubleshooting Tips

❑ Common

Symptom		Remedy	Page
The power does not come on.	▶	<ul style="list-style-type: none"> • Turn the ignition switch to "ON" or "ACC". • Connect the cords correctly. • Replace the fuse. 	= 62–65 66
The unit produces no sound.	▶	<ul style="list-style-type: none"> • Turn muting off. • Connect the cords correctly. • Wait until the condensation clears. 	53 62–65 =
The buttons do not work.	▶	<ul style="list-style-type: none"> • Change the display to something other than demo mode and then try again. • Set the MUTE/ATT to "OFF". 	26 53
Cannot set the clock.	▶	Press [POWER] and turn the power on before attempting to set the clock.	26

❑ Remote Control

Symptom		Remedy	Page
Pressing the buttons has no effect.	▶	<ul style="list-style-type: none"> • Insert the batteries correctly. • Make sure that the batteries are of the correct type. • Replace the batteries. • Point the remote control at the remote control sensor labeled "REMOTE". 	22 22 22 =

❑ DVD/Video CD/CD (Continued)

Symptom	Remedy	Page
It is difficult to hear quiet sounds.	Set the DR COMP setting to "DR COMP ON".	50
Cannot switch the audio language/subtitle language/angle.	<ul style="list-style-type: none"> It is not possible to switch if the disc does not have multiple audio languages/subtitle languages/angles recorded on it. (Refer to the guide provided with your disc.) Some discs permit switching through a menu screen. Sometimes, switching angles is possible only with certain scenes. 	= 35 =
The audio/subtitle language selected in the initial settings is not used.	If audio or subtitles in that language are not recorded on the disc, the audio or subtitles do not switch to that language. (Some discs permit switching through a menu screen. Refer to the guide provided with your disc.)	35
Messages in the menu screen are not in the desired language.	Check the setting for "MENU LAN" in the initial settings.	38

❑ Sound Settings

Symptom	Remedy	Page
No sound is output from a speaker.	<ul style="list-style-type: none"> Adjust "BAL//FAD" to a suitable position. Connect the cords correctly. Correct the speaker settings. 	45 62 25
No sound is output from the center speaker.	<ul style="list-style-type: none"> Open the center speaker. Raise the output level/volume. Change the separately purchased speaker setting to "NONE". Set the surround setting to "PROLOGIC ON". Set the speaker output setting to "DOWN MIX OFF". Cancel the separate front/rear settings. 	26 25/45 25 43 43 53
When playing in stereo, left and right channels are reversed.	Connect the speaker cords correctly.	62–64
DR COMP does not work. ("DR COMP" does not light.)	This function only works with Dolby Digital encoded material.	51

If the Unit does not Operate Properly

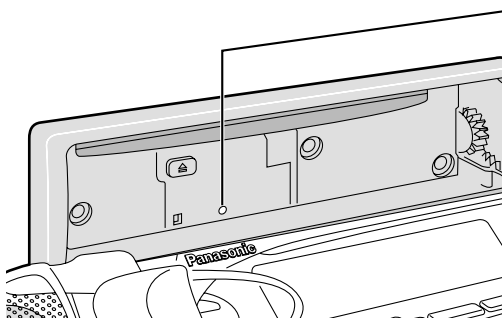

Reset Switch

Push a thin, unbreakable object into this hole to press the reset switch.

- After a reset, the unit reverts to its initial state. Note that any information or settings stored in the unit's memory will be lost.

Caution

- Press the reset switch if pressing any of the other buttons has no effect.

Disc Notes

❑ Handling and Cleaning

- Dirt, dust, scratches and warping discs will cause misoperation.
- Do not place stickers or make scratches on discs.
- Do not warp discs.
- A disc should always be kept in its case when not in use to prevent it from becoming damaged.
- Do not place discs in the following places:
 1. Direct sunlight
 2. Dirty, dusty and damp areas
 3. Near car heaters
 4. On the seats or dashboard

Disc Cleaning

Use a dry soft cloth to wipe the surface. If the disc is quite dirty, use a soft cloth slightly moistured with isopropyl (rubbing) alcohol. Never use solvents such as benzine, thinner or conventional record cleaners as they may mar the surface of the disc.

Note:

- A disc may become somewhat scratched (although not enough to make it unusable) depending on how you handle it and conditions in the usage environment. Note that these scratches are not an indication of any problem with the player.

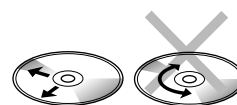
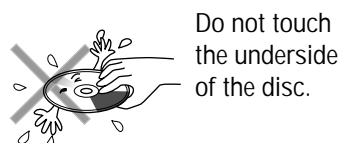
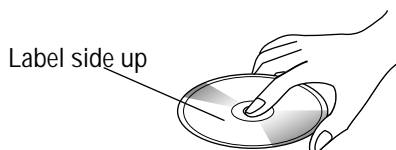

Wipe the disc from the center toward the outside edge.

❑ Preparing New Discs with Rough Spots

A new disc may have rough spots on its inside and outside edges. If a disc with rough spots is used, the proper setting will not be performed and the player will not play the disc. Therefore, remove the rough spots in advance by using a ball-point pen or pencil as shown on the right. To remove the rough spots, press the side of the pen or pencil against the inside and outside edges of the disc.

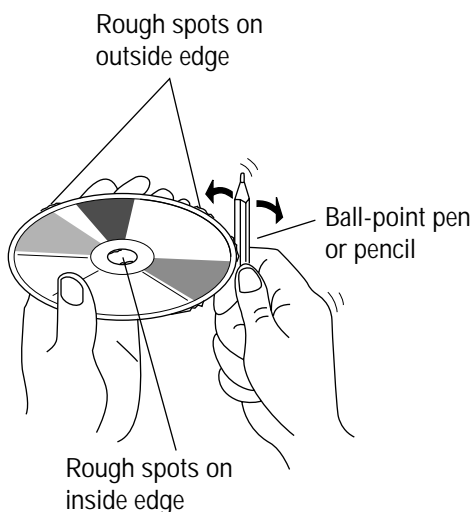

Language Code List

How to input the language code, refer to page 38.

Code	Language Name
6565	Afar
6566	Abkhazian
6570	Afrikaans
6577	Ameharic
6582	Arabic
6583	Assamese
6588	Aymara
6590	Azerbaijani
6665	Bashkir
6669	Byelorussian
6671	Bulgarian
6672	Bihari
6678	Bengali; Bangla
6679	Tibetan
6682	Breton
6765	Catalan
6779	Corsican
6783	Czech
6789	Welsh
6865	Danish
6869	German
6890	Bhutani
6976	Greek
6978	English
6979	Esperanto
6983	Spanish
6984	Estonian
6985	Basque
7065	Persian
7073	Finnish
7074	Fiji
7079	Faroese
7082	French
7089	Frisian
7165	Irish
7168	Scots Gaelic
7176	Galician
7178	Guarani
7185	Gujarati
7265	Hausa
7273	Hindi
7282	Croatian
7285	Hungarian

Code	Language Name
7289	Armenian
7365	Interlingua
7378	Indonesian
7383	Icelandic
7384	Italian
7387	Hebrew
7465	Japanese
7473	Yiddish
7487	Javanese
7565	Georgian
7575	Kazakh
7576	Greenlandic
7577	Cambodian
7578	Kannada
7579	Korean
7583	Kashmiri
7585	Kurdish
7589	Kirghiz
7665	Latin
7678	Lingala
7679	Laothian
7684	Lithuanian
7686	Latvian, Lettish
7771	Malagasy
7773	Maori
7775	Macedonian
7776	Malayalam
7778	Mongolian
7779	Moldavian
7782	Marathi
7783	Malay
7784	Maltese
7789	Burmese
7865	Nauru
7869	Nepali
7876	Dutch
7879	Norwegian
7982	Oriya
8065	Panjabi
8076	Polish
8083	Pashto, Pushto
8084	Portuguese
8185	Quechua

Code	Language Name
8277	Rhaeto-Romance
8279	Romanian
8285	Russian
8365	Sanskrit
8368	Sindhi
8372	Serbo-Croatian
8373	Singhalese
8375	Slovak
8376	Slovenian
8377	Samoan
8378	Shona
8379	Somali
8381	Albanian
8382	Serbian
8385	Sundanese
8386	Swedish
8387	Swahili
8465	Tamil
8469	Telugu
8471	Tajik
8472	Thai
8473	Tigrinya
8475	Turkmen
8476	Tagalog
8479	Tonga
8482	Turkish
8484	Tatar
8487	Twi
8575	Ukrainian
8582	Urdu
8590	Uzbek
8673	Vietnamese
8679	Volapük
8779	Wolof
8872	Xhosa
8979	Yoruba
9072	Chinese
9085	Zulu

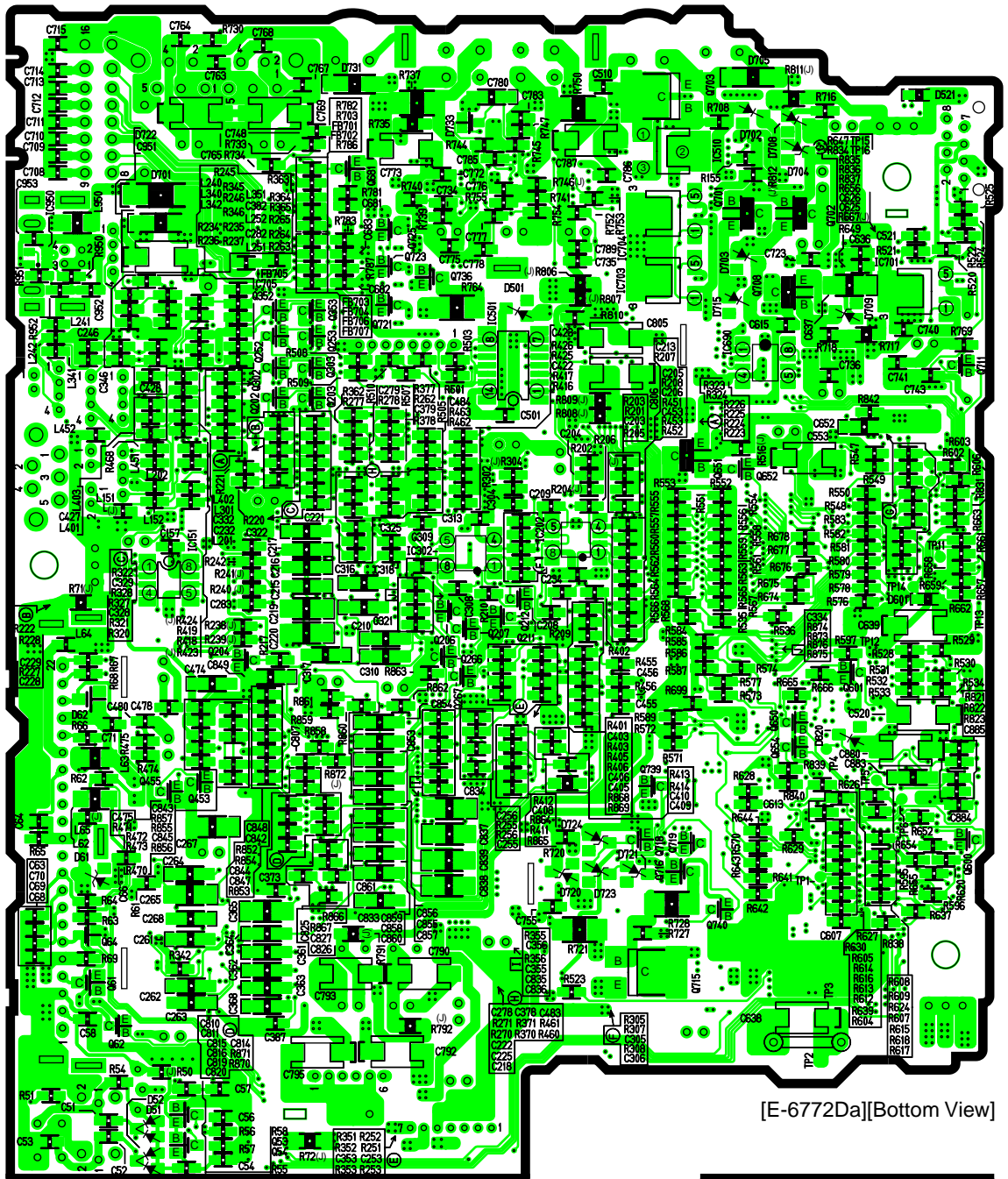

[E-6772Da][Bottom View]

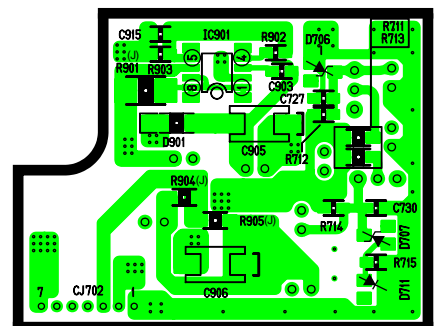

[E-6772Dd][Bottom View]

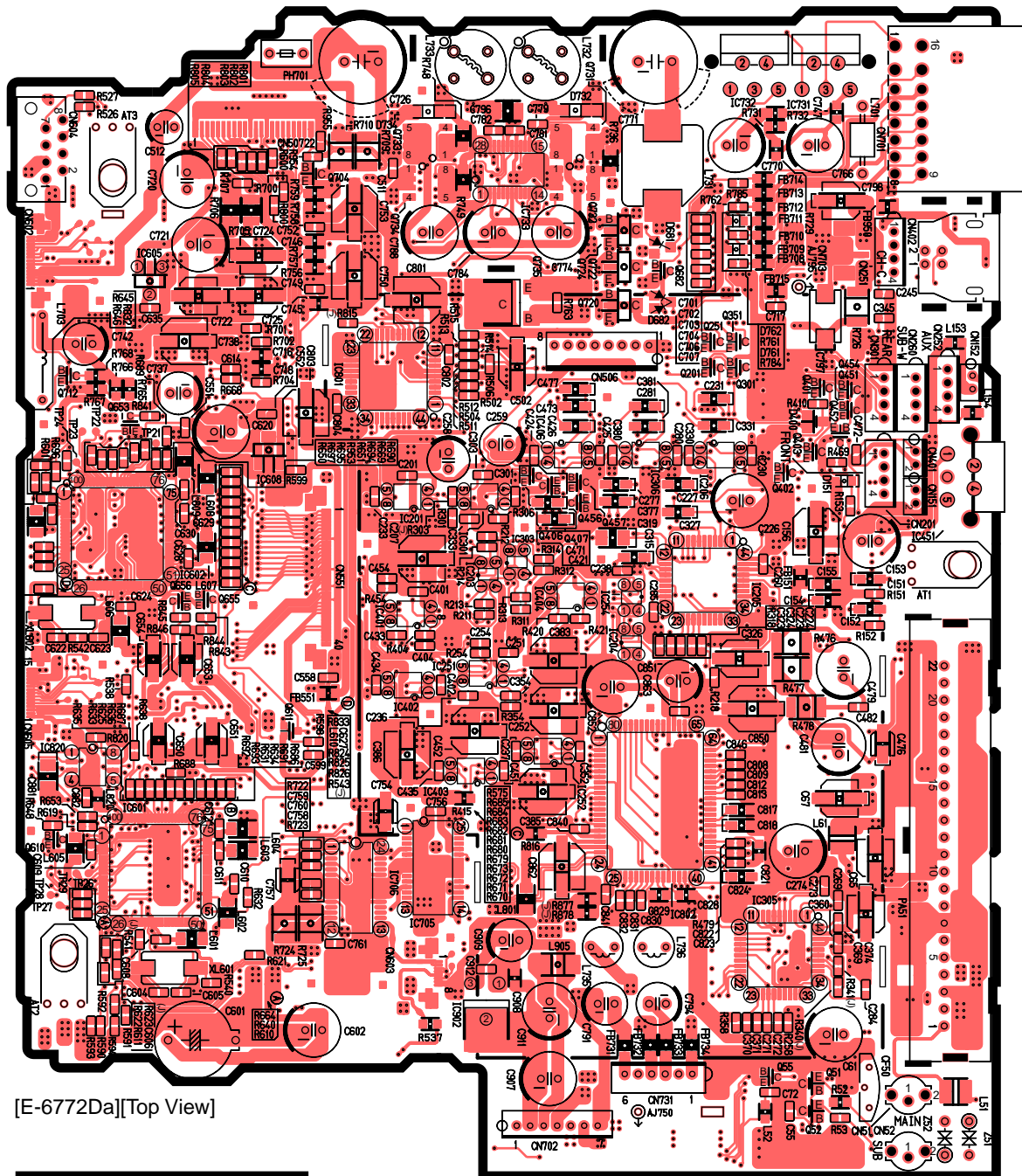

[E-6772Da][Top View]

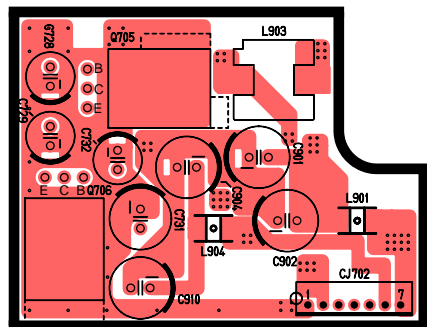

[E-6772Db][Top View]

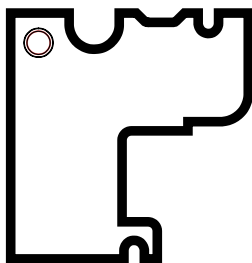

[E-8774Ac]
[Top View]

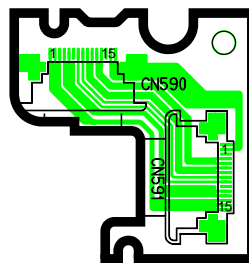

[E-8774Ac]
[Bottom View]

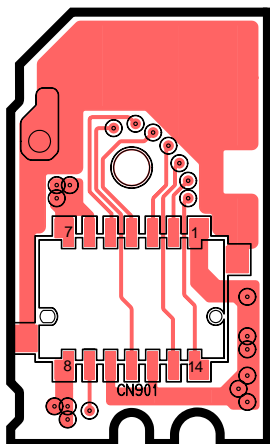

[E-8774Ad]
[Top View]

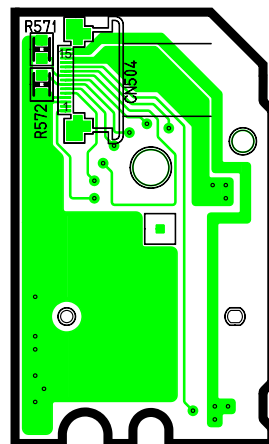

[E-8774Ad]
[Bottom View]

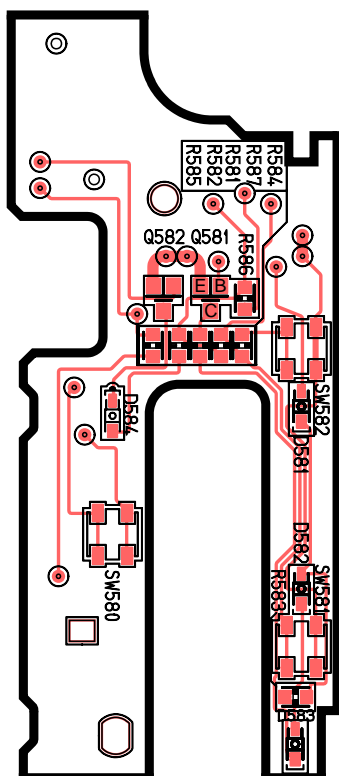

[E-8774Ab]
[Top View]

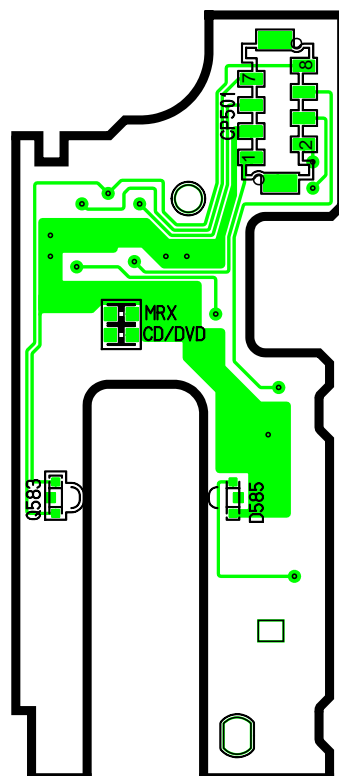

[E-8774Ab]
[Bottom View]

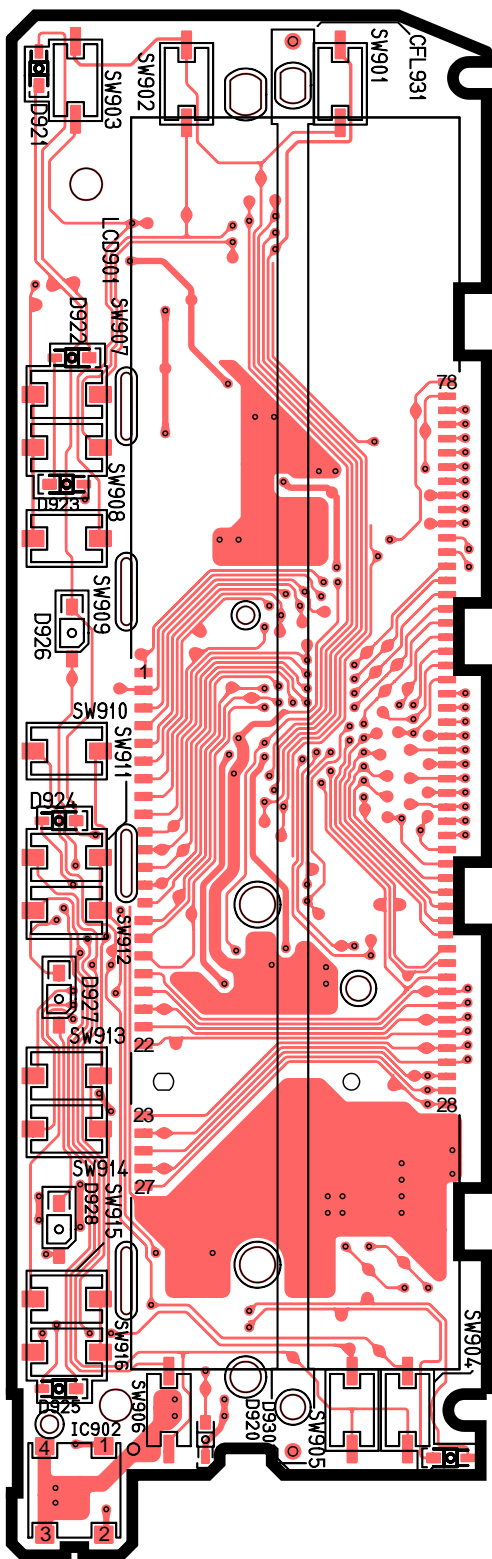

[E-8770B]
[Top View]

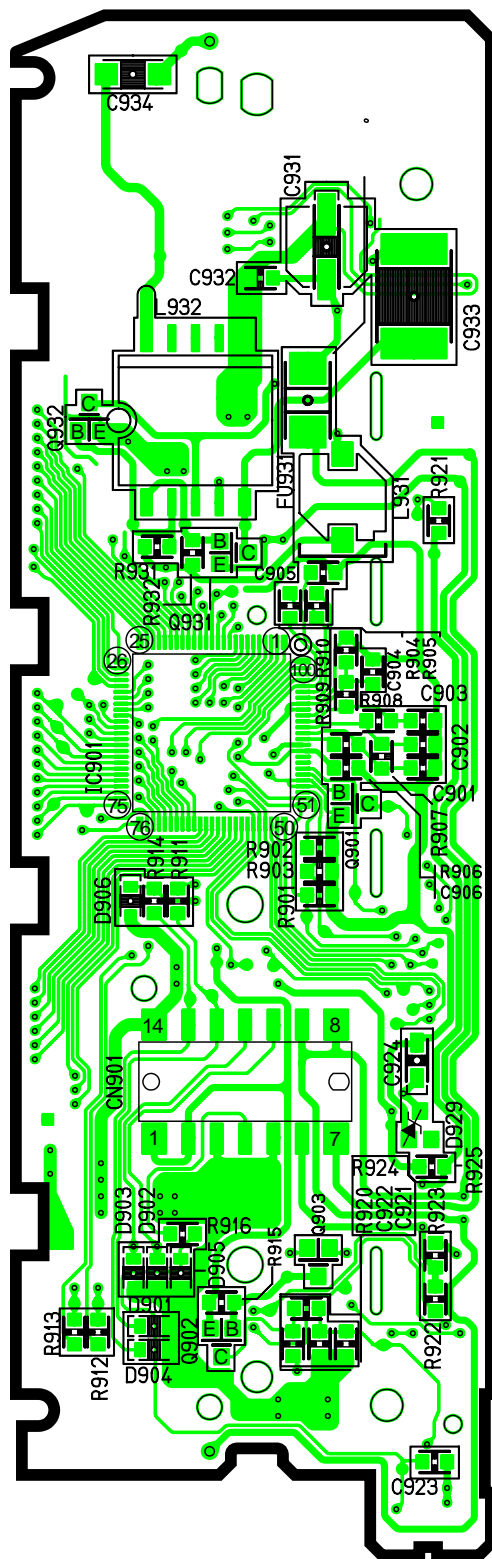

[E-8770B]
[Bottom View]







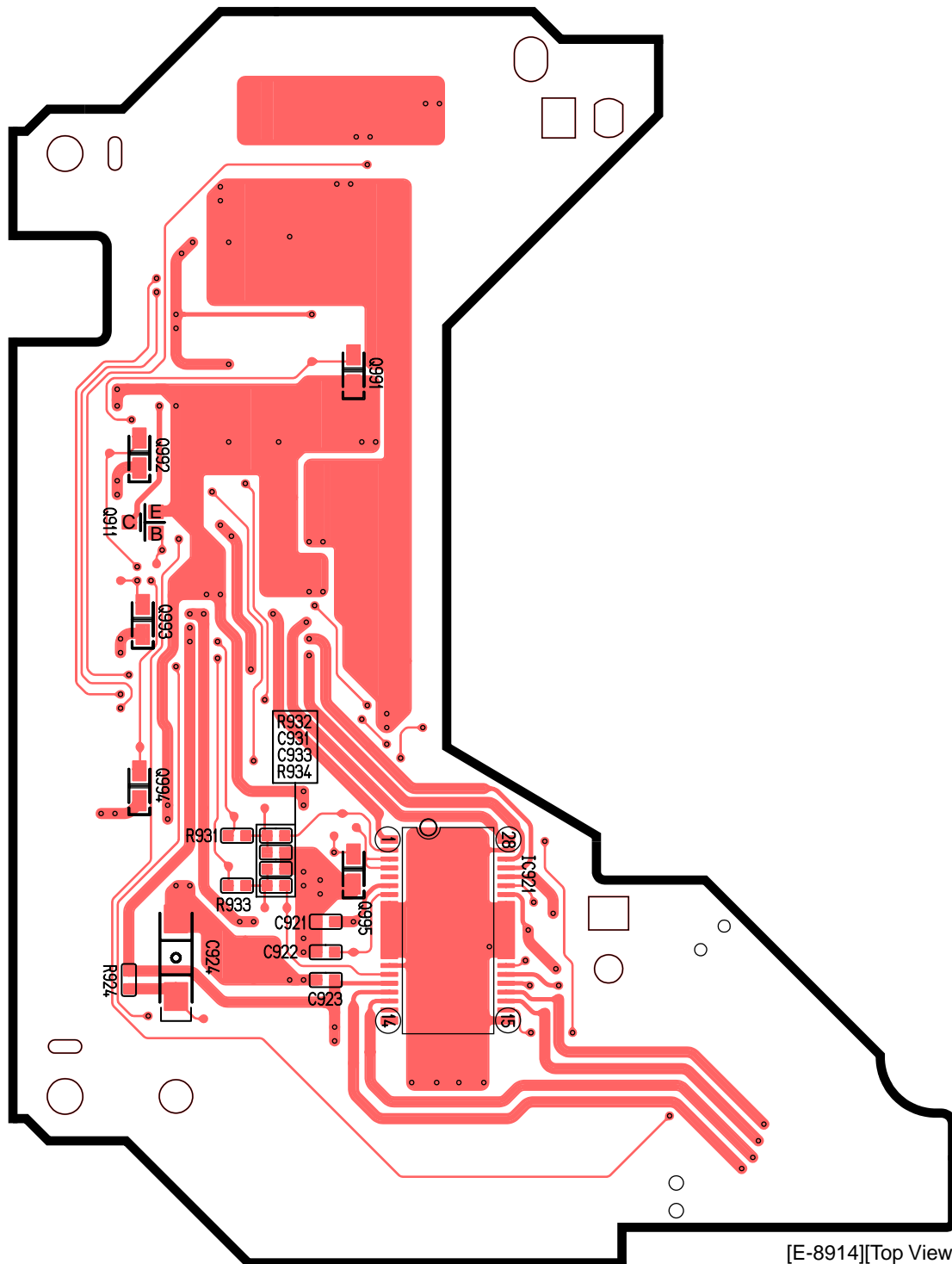

[E-8914][Top View]